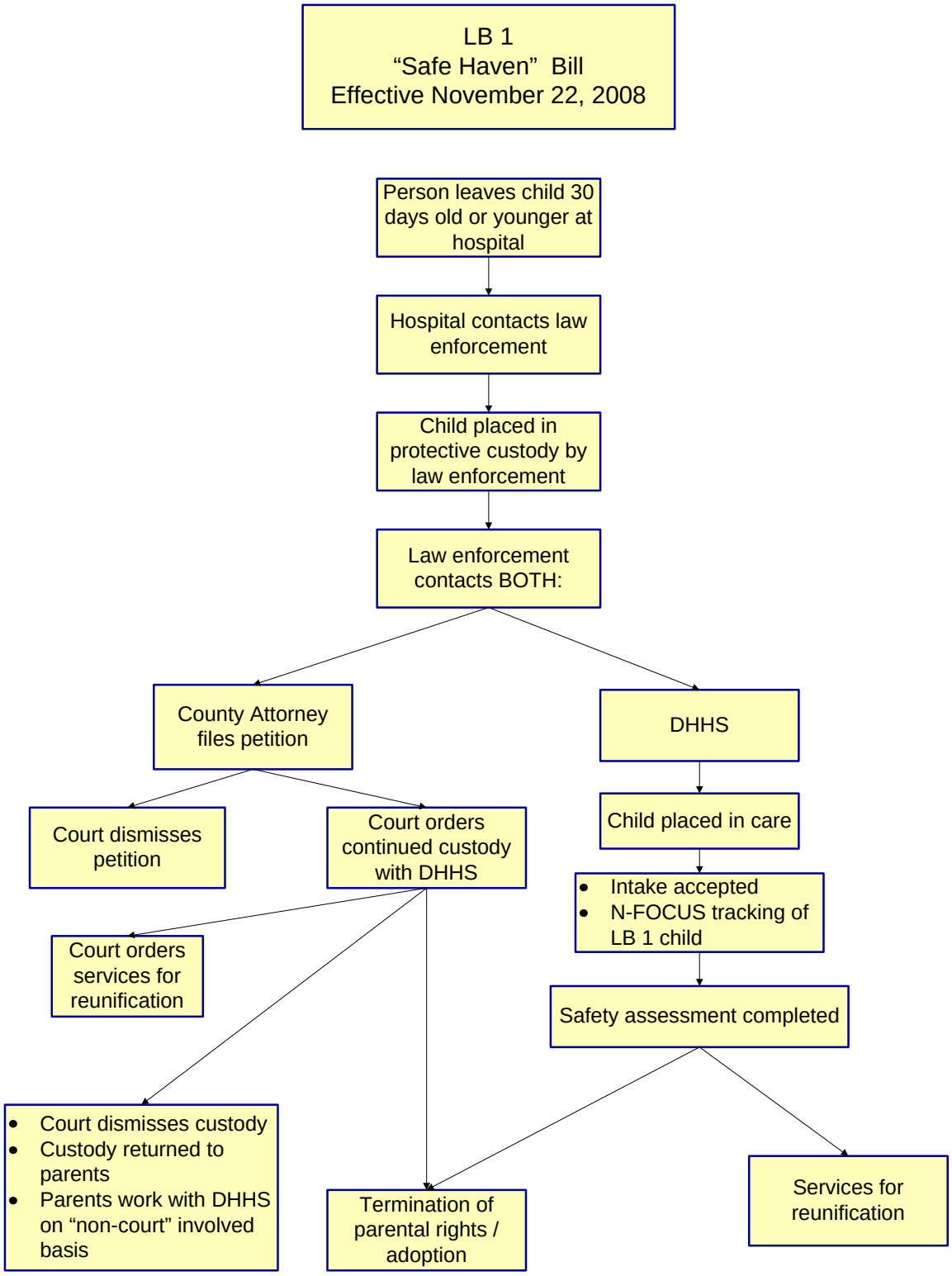
LB 1
"Safe Haven" Bill
Effective November 22, 2008
Person leaves child 30 days old or younger at hospital
Hospital contacts law enforcement
Child placed in protective custody by law enforcement
Law enforcement contacts BOTH:
County Attorney files petition
DHHS
Court dismisses petition
Court orders continued custody with DHHS
Child placed in care
Intake accepted
N-FOCUS tracking of LB 1 child
Court orders services for reunification
Safety assessment completed
Court dismisses custody
Custody returned to parents
Parents work with DHHS on "non-court" involved basis
Termination of parental rights / adoption
Services for reunification