

Patient Name \_\_\_\_\_

Age \_\_\_\_\_

Chief Complaint \_\_\_\_\_

S \_\_\_\_\_

A \_\_\_\_\_

M \_\_\_\_\_

P \_\_\_\_\_

L \_\_\_\_\_

E \_\_\_\_\_

O \_\_\_\_\_

P \_\_\_\_\_

Q \_\_\_\_\_

R \_\_\_\_\_

S \_\_\_\_\_

T \_\_\_\_\_

Time:	Time:	Time:
BP:	BP:	BP:
Pulse:	Pulse:	Pulse:
SpO2:	SpO2:	SpO2:
Resp:	Resp:	Resp:

Notes:

### Glasgow Coma Scale

BEHAVIOR	RESPONSE	SCORE
Eye opening response	Spontaneously	4
	To speech	3
	To pain	2
	No response	1
Best verbal response	Oriented to time, place, and person	5
	Confused	4
	Inappropriate words	3
	Incomprehensible sounds	2
	No response	1
Best motor response	Obeys commands	6
	Moves to localized pain	5
	Flexion withdrawal from pain	4
	Abnormal flexion (decorticate)	3
	Abnormal extension (decerebrate)	2
	No response	1
Total score:	<i>Best response</i>	15
	<i>Comatose client</i>	8 or less
	<i>Totally unresponsive</i>	3

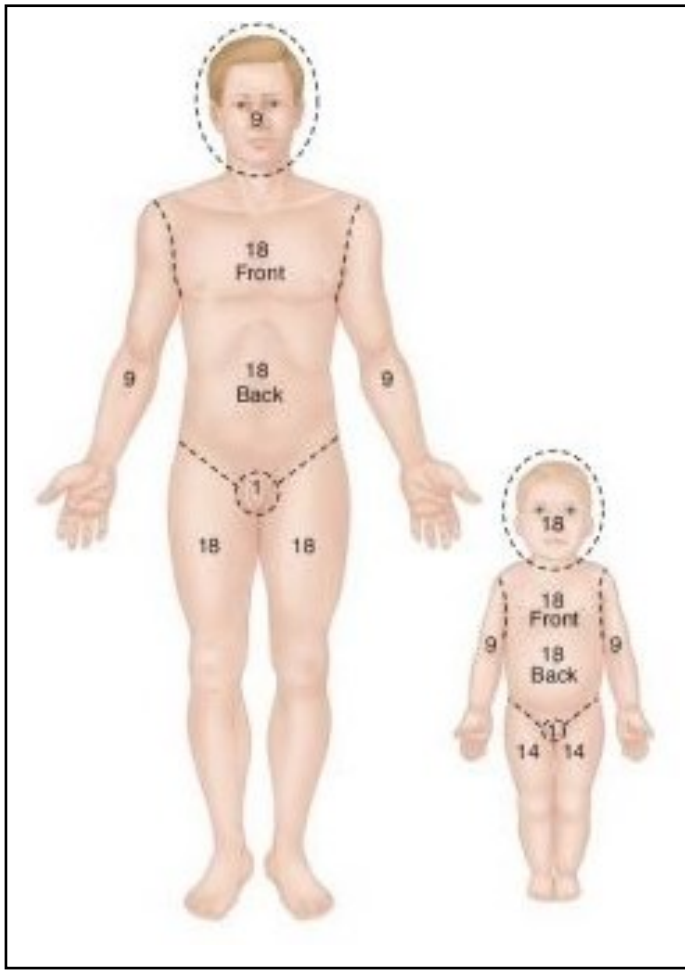

### Vital Signs in Children

#### Normal Heart Rates\* (beats/min)

Age	Awake Rate	Sleeping Rate
Neonate	100-205	90-160
Infant	100-180	90-160
Toddler	98-140	80-120
Preschooler	80-120	65-100
School-aged child	75-118	58-90
Adolescent	60-100	50-90

#### Normal Respiratory Rates (breaths/min)

Age	Rate
Infant	30-53
Toddler	22-37
Preschooler	20-28
School-aged child	18-25
Adolescent	12-20

#### Normal Blood Pressures

Age	Systolic Pressure (mm Hg) <sup>†</sup>	Diastolic Pressure (mm Hg) <sup>†</sup>	Mean Arterial Pressure (mm Hg) <sup>‡</sup>
Birth (12 h, <1000 g)	39-59	16-36	28-42 <sup>§</sup>
Birth (12 h, 3 kg)	60-76	31-45	48-57
Neonate (96 h)	67-84	35-53	45-60
Infant (1-12 mo)	72-104	37-56	50-62
Toddler (1-2 y)	86-106	42-63	49-62
Preschooler (3-5 y)	89-112	46-72	58-69
School-aged child (6-7 y)	97-115	57-76	66-72
Preadolescent (10-12 y)	102-120	61-80	71-79
Adolescent (12-15 y)	110-131	64-83	73-84