

Expanding Access Tailored Health Program

for Underserved Women

CARE
program

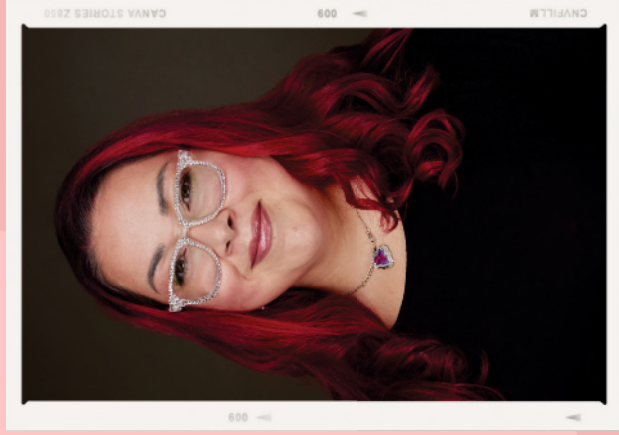

Evelyn Martinez
Lead Community Health
Worker
Three Rivers Public Health
Department

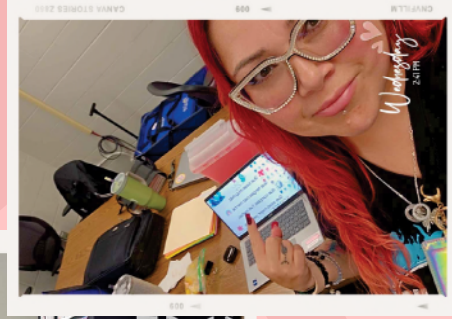
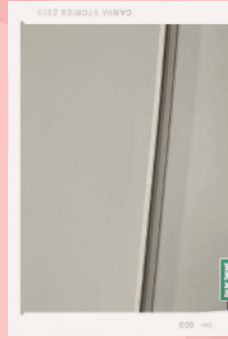

Lead Community Health Worker

Julia Arevalo

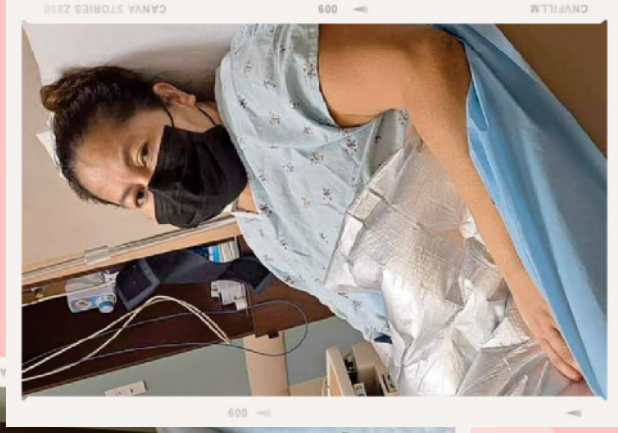
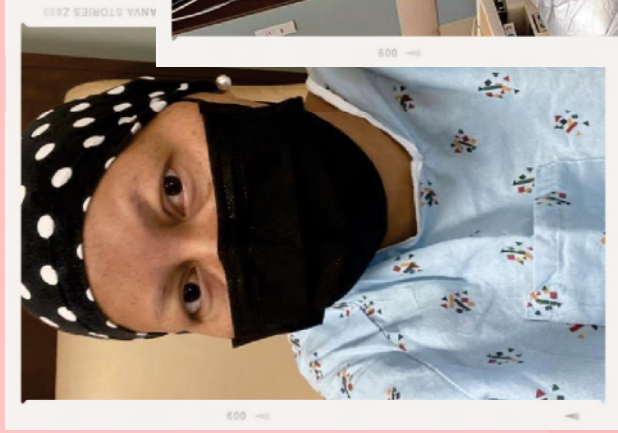
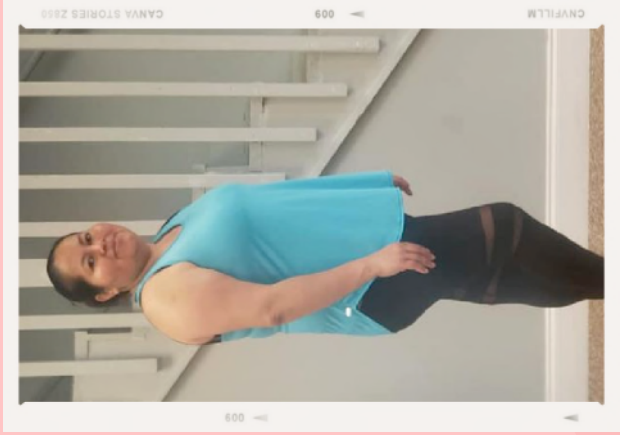



*“ dios me dio otra
oportunidad maravillosa de
vida”*



Our Program

*Cancer Awareness, Resources, Exams,
Screenings (CARES) Program*



How does our program work?

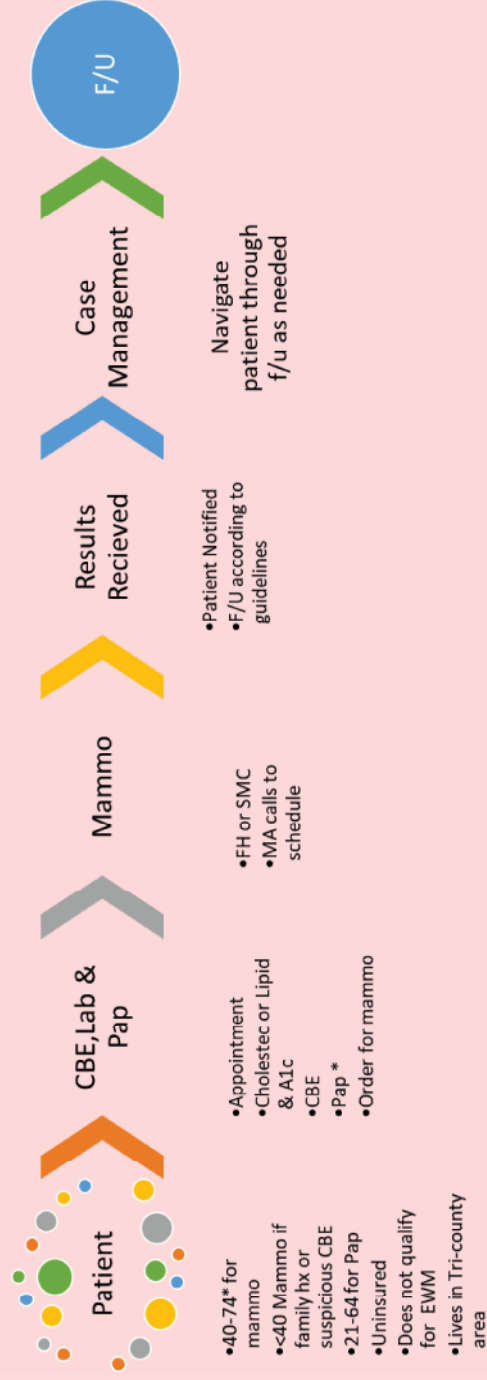

Reducing Barriers to Care (associated with breast cancer screening)

Gas card for their mammo appointment
 Interpretation

Gas card for their mammo appointment

Breast Cancer Education:
 evidence-based and culturally relevant breast cancer education
 one-on-one
 small group settings

Patient Navigation
 (associated with treatment support):

Main goal: CBE, Pap smears, Lab work, Screening mammograms, diagnostic mammograms, diagnostic test like biopsy, to educate women in the importance of breast and cervical cancer.

Cuidate Mujer

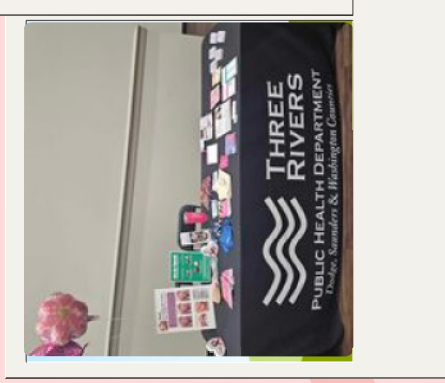
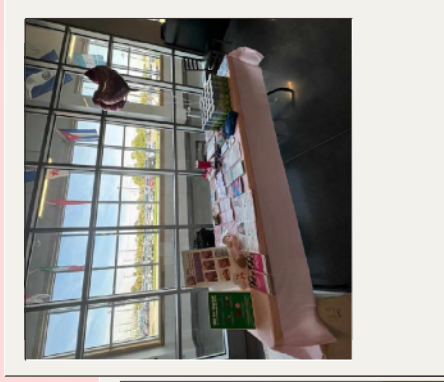

OUT REACH



CANCER EN LA MUJER

¡Te amamos y necesitamos por favor cuidarte!

¡Haz el examen Hoy!

Ayuda disponible
hableme al



402-704-2255

[Link](#)



**Detecta Y Previene el
Cáncer de Mama y vive
El programa Cuidate Mujer
te pueda ayudar!**

EXAMEN AVUAL • PAPANICOLAU • MAMMOGRAMA



**¡LLAMA HOY!
402.704.2255**



Se une a la

lucha

contra el cancer

*Haz el examen de Papanicolaou
y Mamograma hoy*

Te podemos ayudar

llamans

402-704-2255



PROGRAMA CUIDATE MUJER

(COLLABORATION IMPACT PROGRAM)

PREVENCIÓN DEL CÁNCER DE SENO Y CÁNCER CERVICAL

Tiene 2 años o
más que no se a
hecho el
mamograma?

Tiene 3 años o
más que no se
a hecho el
papanicolaou?

Vive en el condado
de Dodge,
Saunders,
Washington?

No tiene
seguro médico?

Respondo Si a estas
preguntas, nosotros le
podemos ayudar

Para hacer una
cita o tiene
preguntas
llamemos al
402-753-5396



Case Management

Case management involves everything from connecting with the client immediately after their appointment, helping to set follow-up appointments, to linking them with external resources to address social determinants of health.

This is where we would give the client her gas card to attend her mammogram appointment.

- 2014-2015: Served 14 clients
- 2016-2017: Served 34 clients
- 2017-2018: Served 107 clients
- 2018-2019: Impacted by COVID-19
- 2019-2020: Served 55 clients
- 2021-2022: Served 78 clients
- 2023-2024: Served 159 clients

Total Served to Date: 447 clients



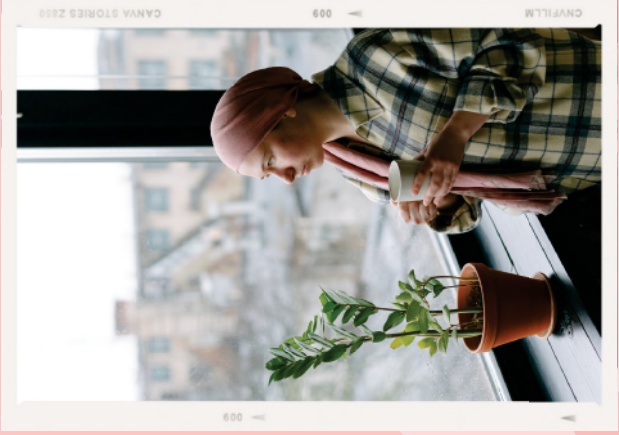

Abnormal Pap: 33
Abnormal Mammogram: 25
Biopsy, Colp, Oncology Referrals,
Abnormal Blood work



QUESTIONS?

