

**Summary of Suicide Deaths in Behavioral Health Region 6 in Nebraska**

106 Total Deaths (12.7 per 100,000 Population)

**Demographic Information**

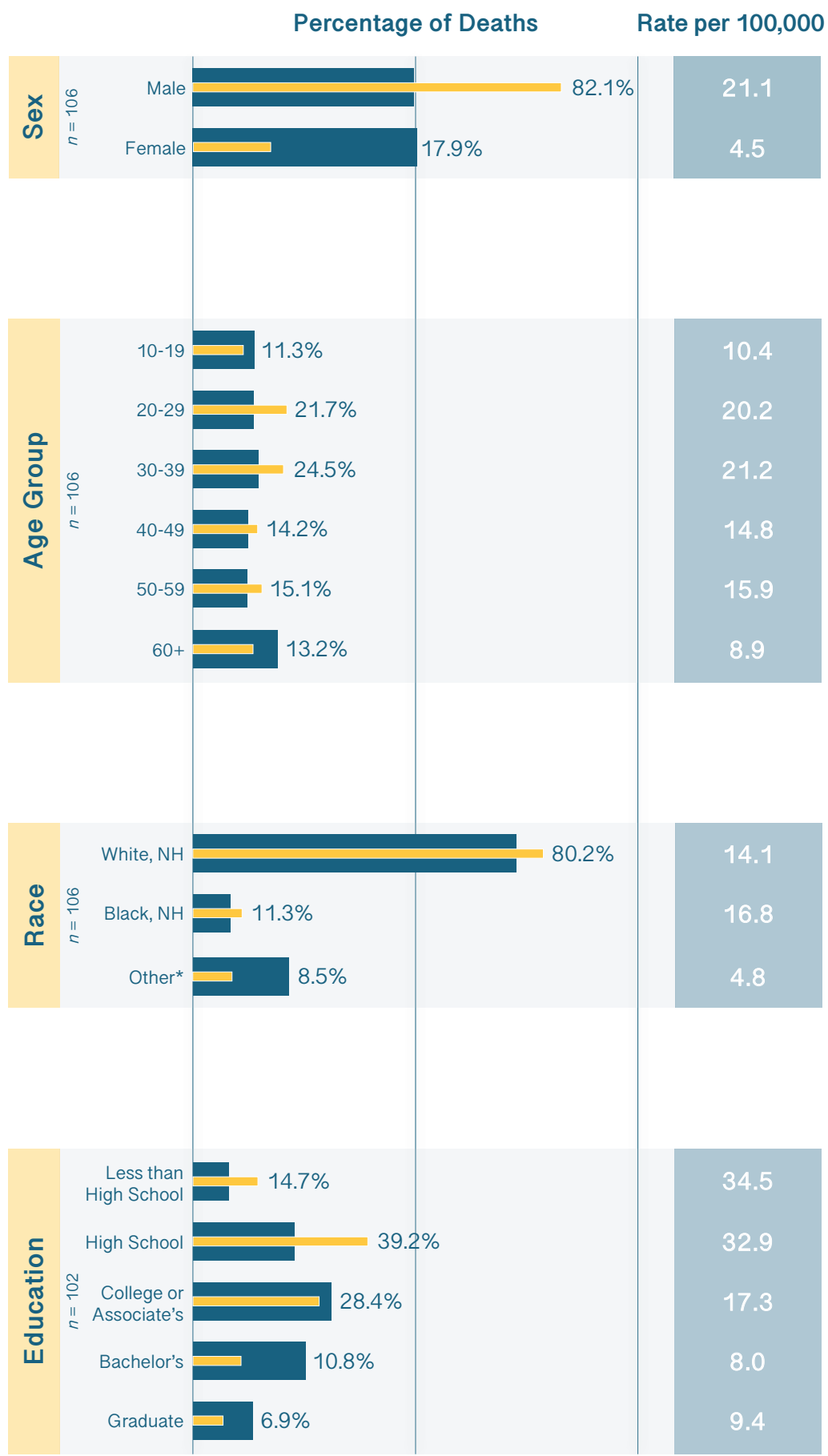

■ 2020 Nebraska Behavioral Health Region 6 Population ■ Suicide Deaths in Behavioral Health Region 6  
NH: Non-Hispanic  
\* Includes Black NH, American Indian/Alaskan Native NH, Asian/Pacific Islander NH

In 2020, male suicide victims were predominantly white males aged 30-39 with a high school education in Nebraska Behavioral Health Region 6. Black non-Hispanic individuals were disproportionately affected by suicide in Nebraska. The average age of male deaths was 40, while for females, it was 36.

**Cause of Death**

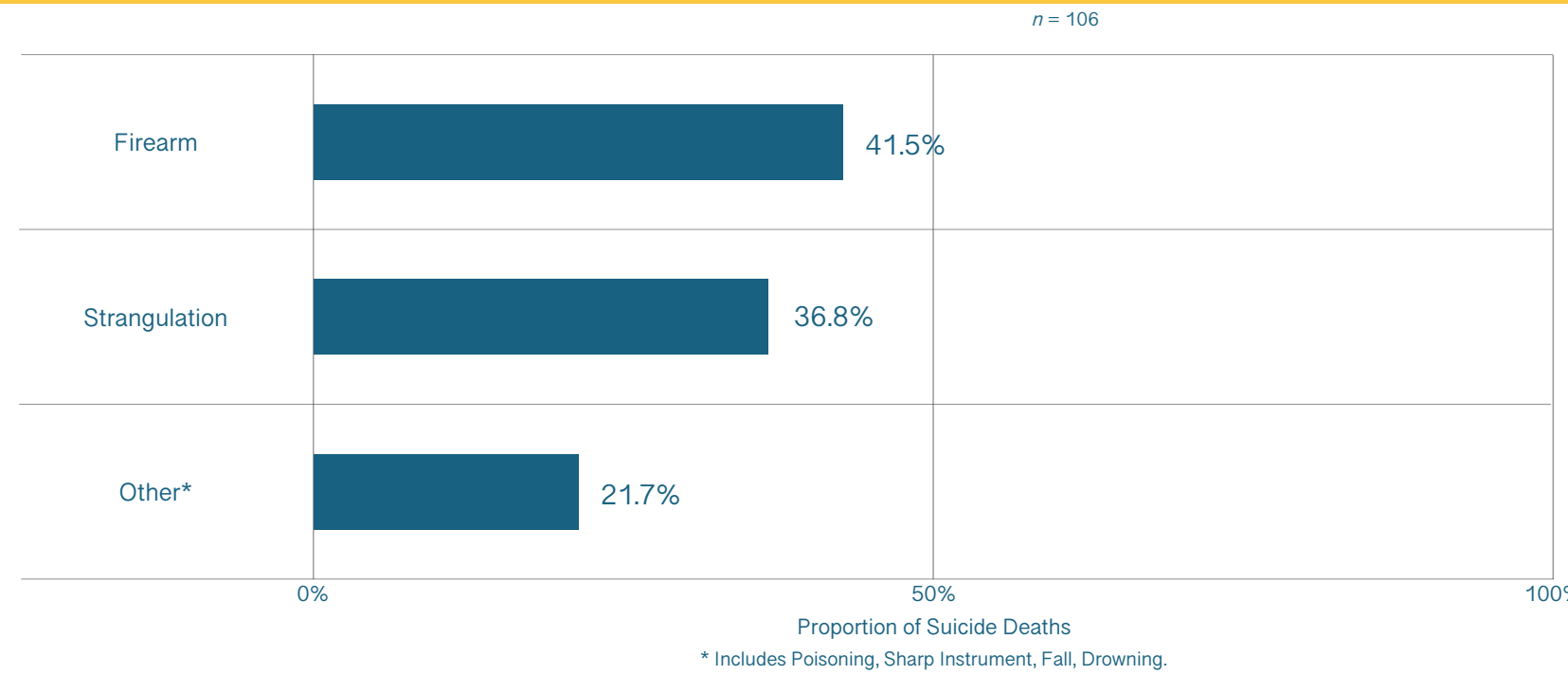

In 2020, firearms were the most common method of suicide among individuals in Nebraska Behavioral Health Region 6, with an average age of 42. Strangulation had an average age of 33, and poisoning (including drug overdose) averaged 43. Among females, poisoning (including drug overdose) was the most common method, with an average age of 40. Strangulation had an average age of 37 and firearms averaged 25.

**Suicide Deaths by Bimonthly**

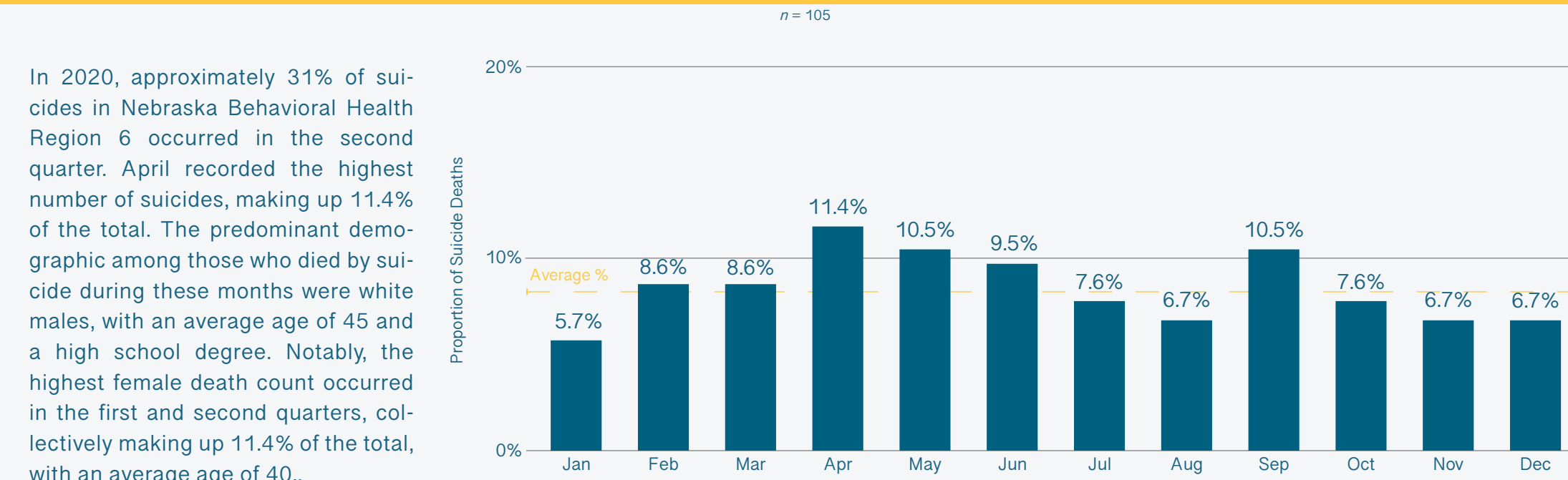

In 2020, approximately 31% of suicides in Nebraska Behavioral Health Region 6 occurred in the second quarter. April recorded the highest number of suicides, making up 11.4% of the total. The predominant demographic among those who died by suicide during these months were white males, with an average age of 45 and a high school degree. Notably, the highest female death count occurred in the first and second quarters, collectively making up 11.4% of the total, with an average age of 40..

**Suicide Death Rate by Census Tracts**

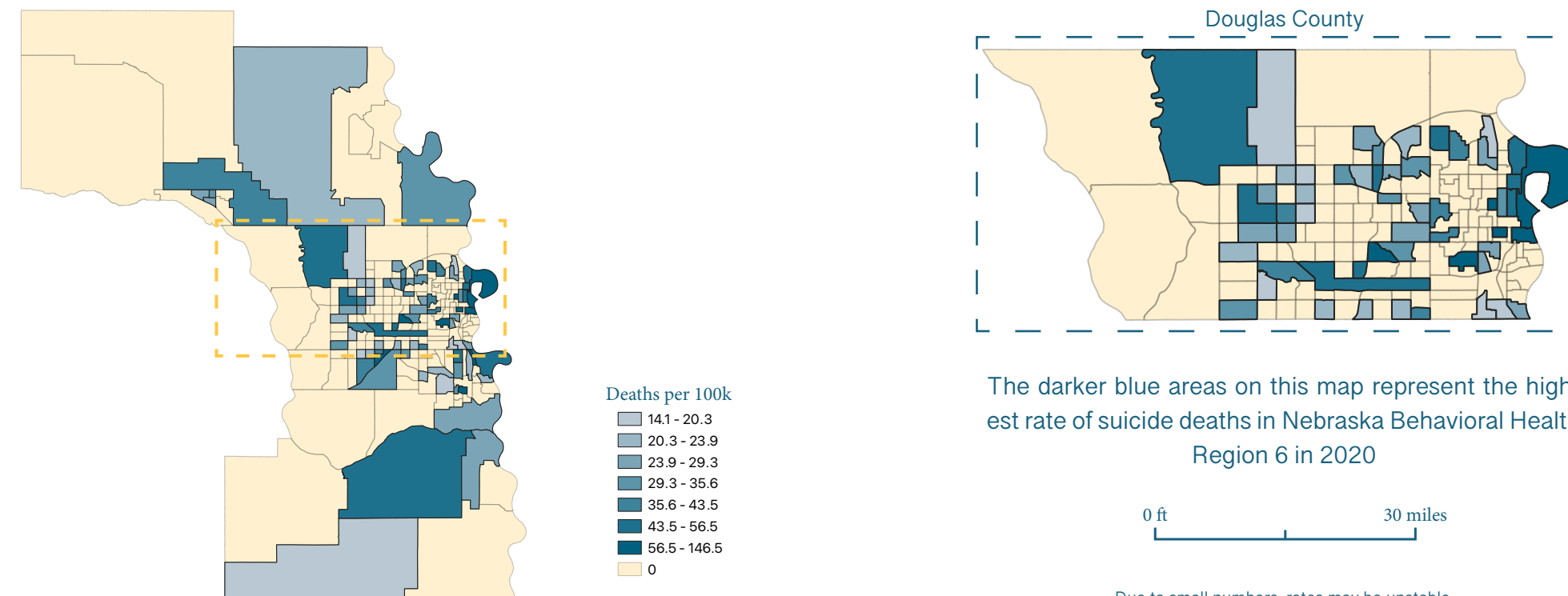

**Other Decedent Characteristics**

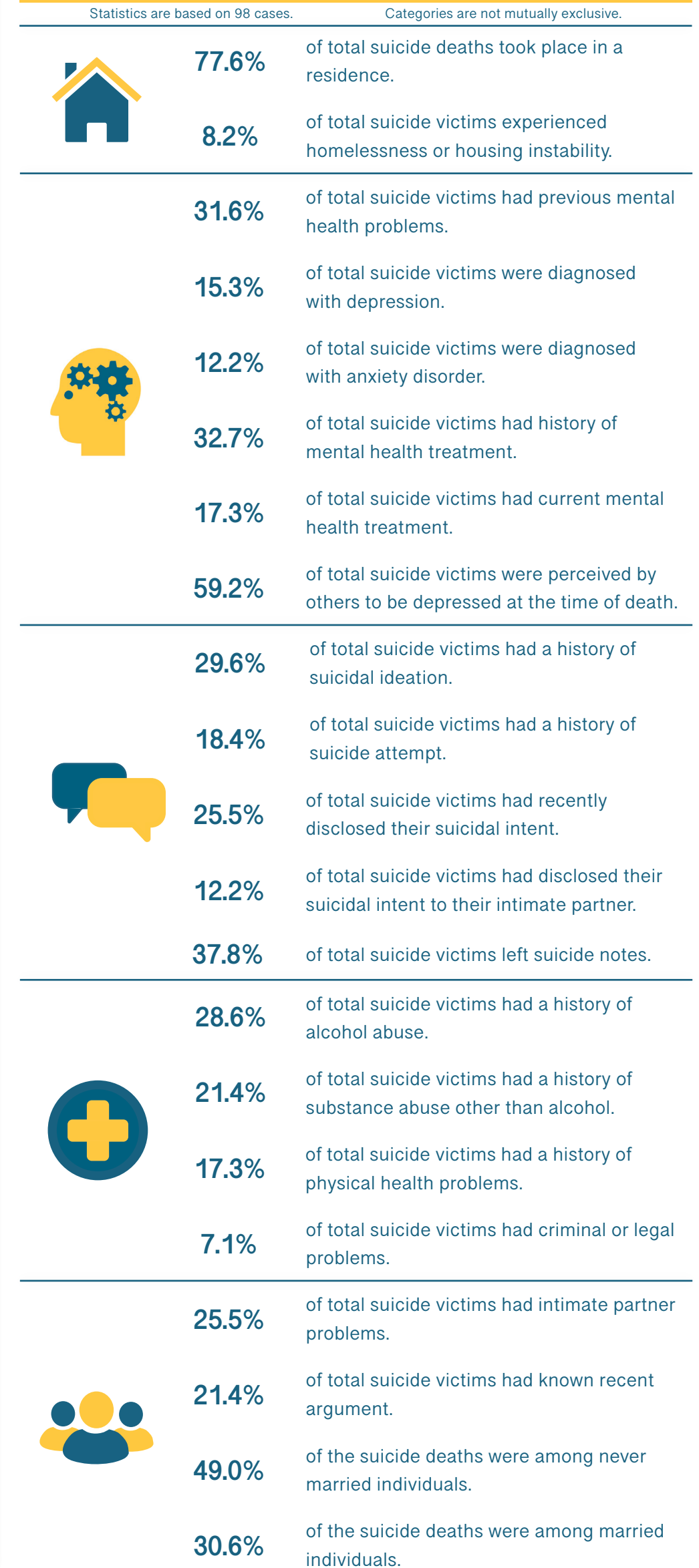

The reduced death count in this section is due to incomplete law enforcement or coroner reports.