SINCLAIR hille architects

State of Nebraska - Bridges Housing

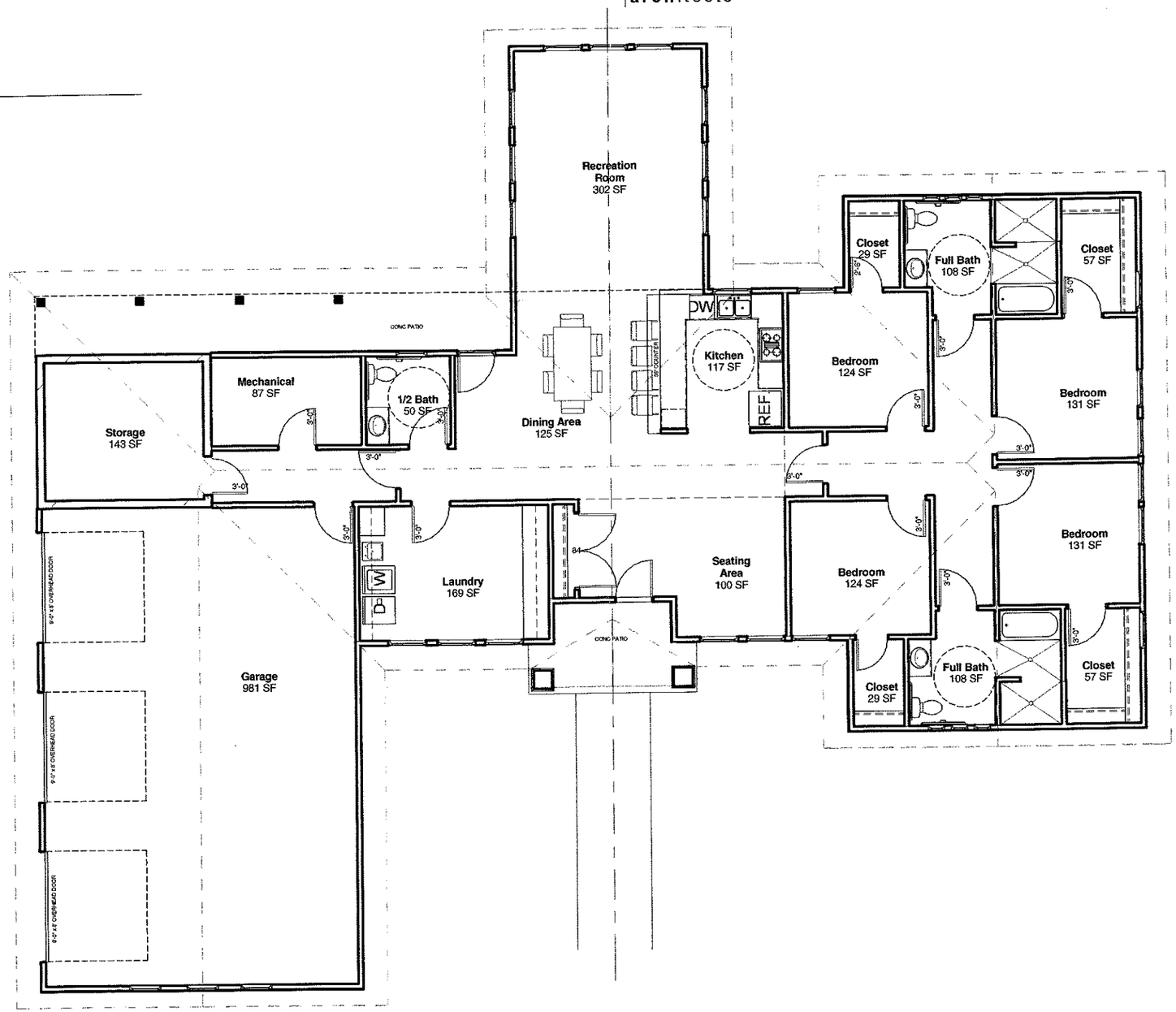

Option 1 - Floor Plan

1" = 10'-0"

09.07.11

sinclairhille.com

A1

Attachment C

State of Nebraska - Bridges Housing

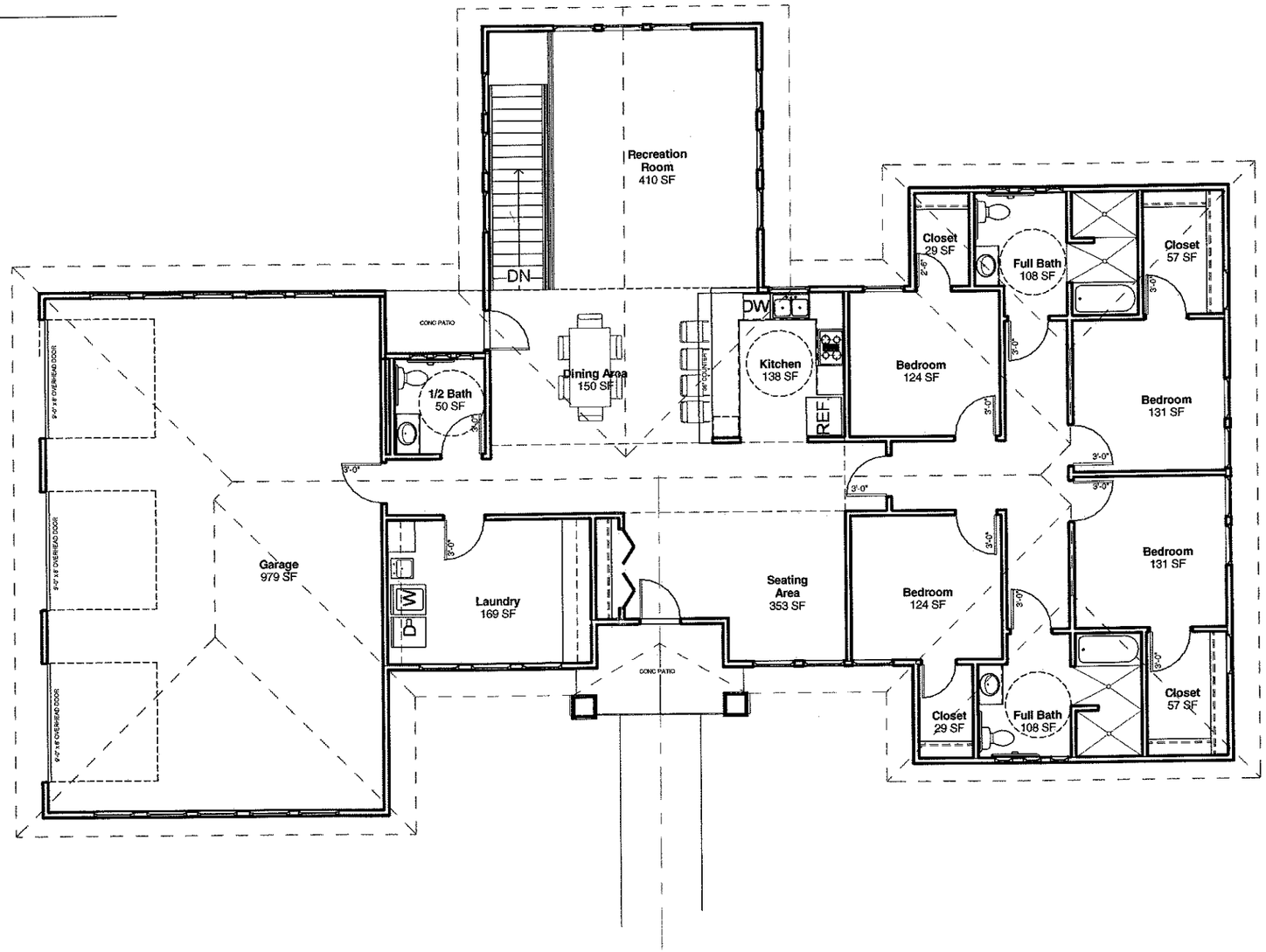

Option 2 - First Floor Plan

1" = 10'-0"

State of Nebraska - Bridges Housing

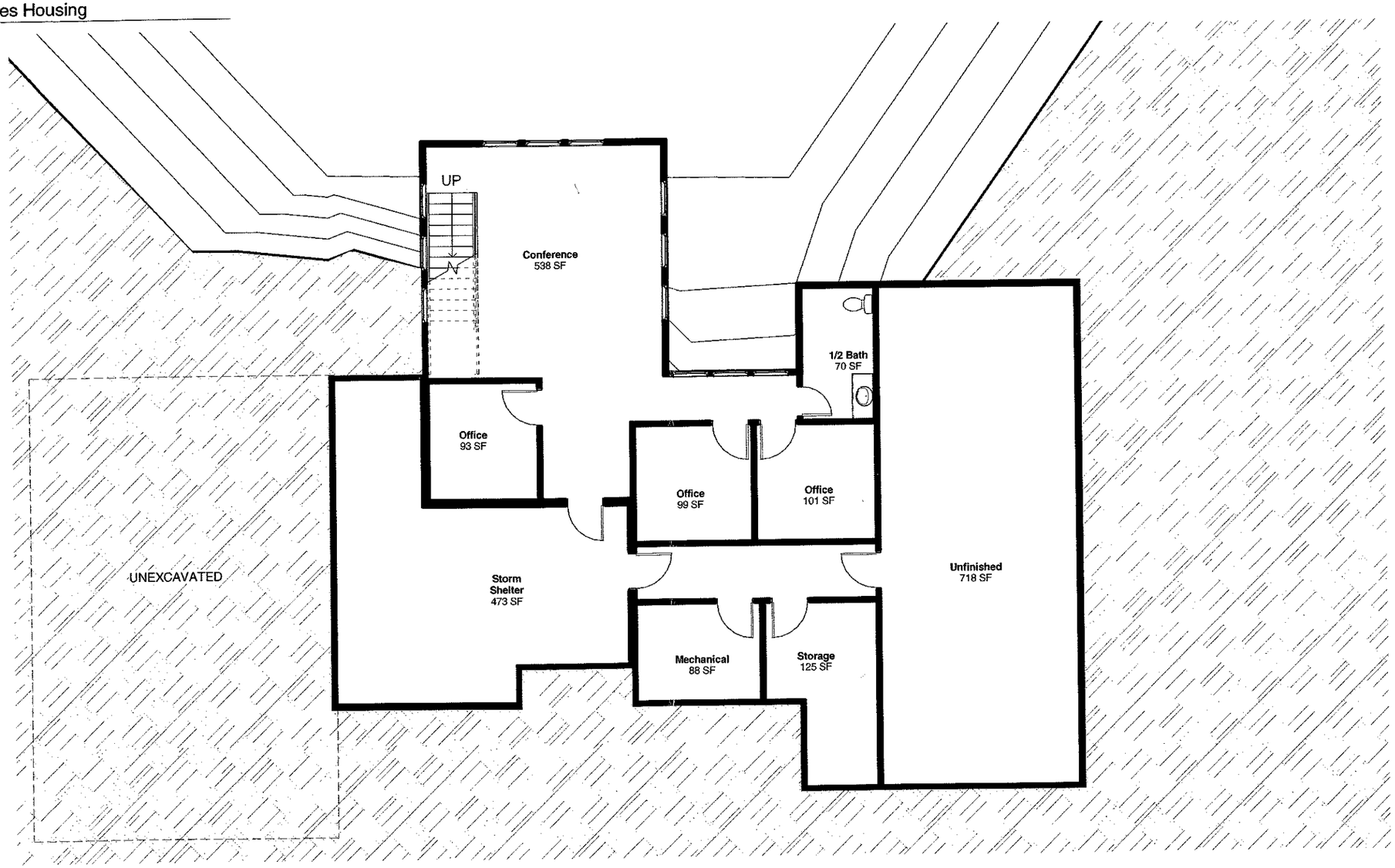

Option 2 - Walk-out Basement Level

1" = 10'-0"

State of Nebraska - Bridges Housing

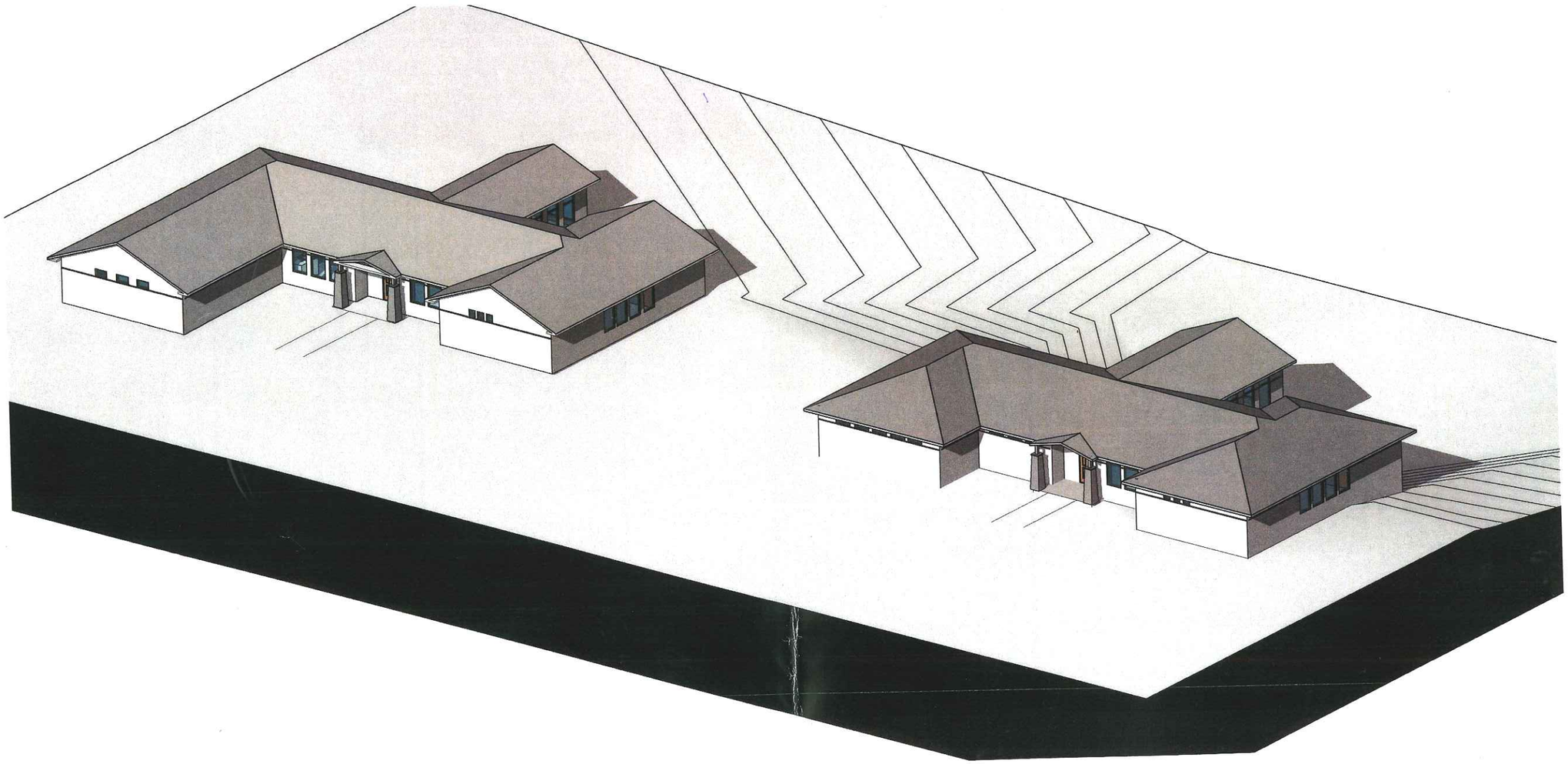

Roof/Floor Plan Options

State of Nebraska - Bridges Housing

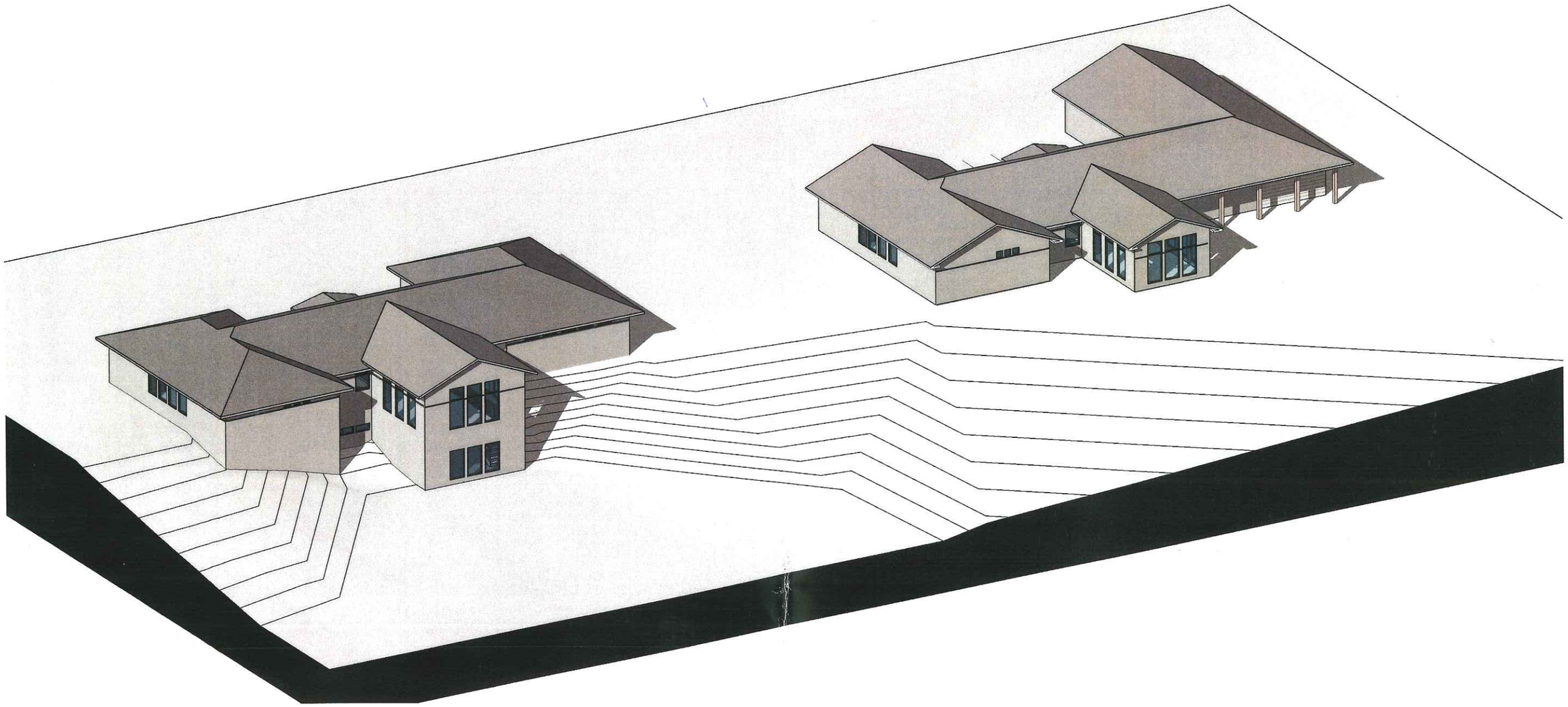

Roof/Floor Plan Options

State of Nebraska - Bridges Housing

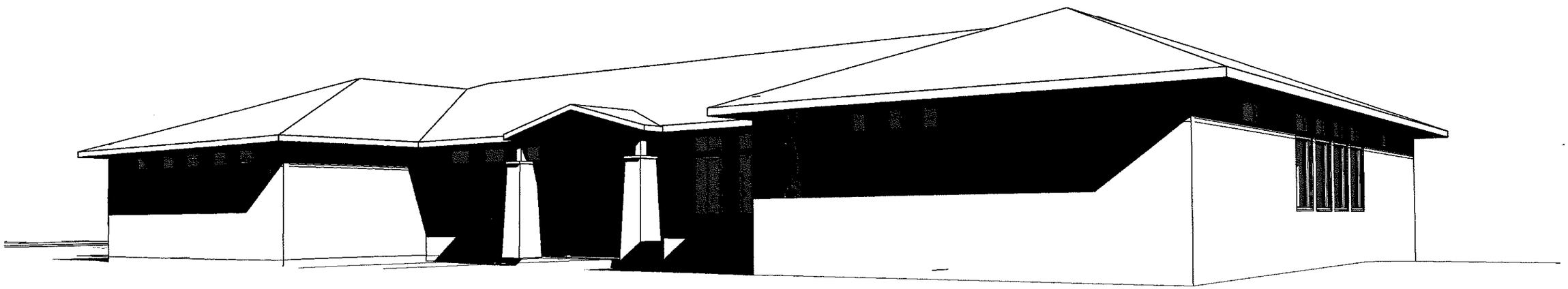

Front Elevation

State of Nebraska - Bridges Housing

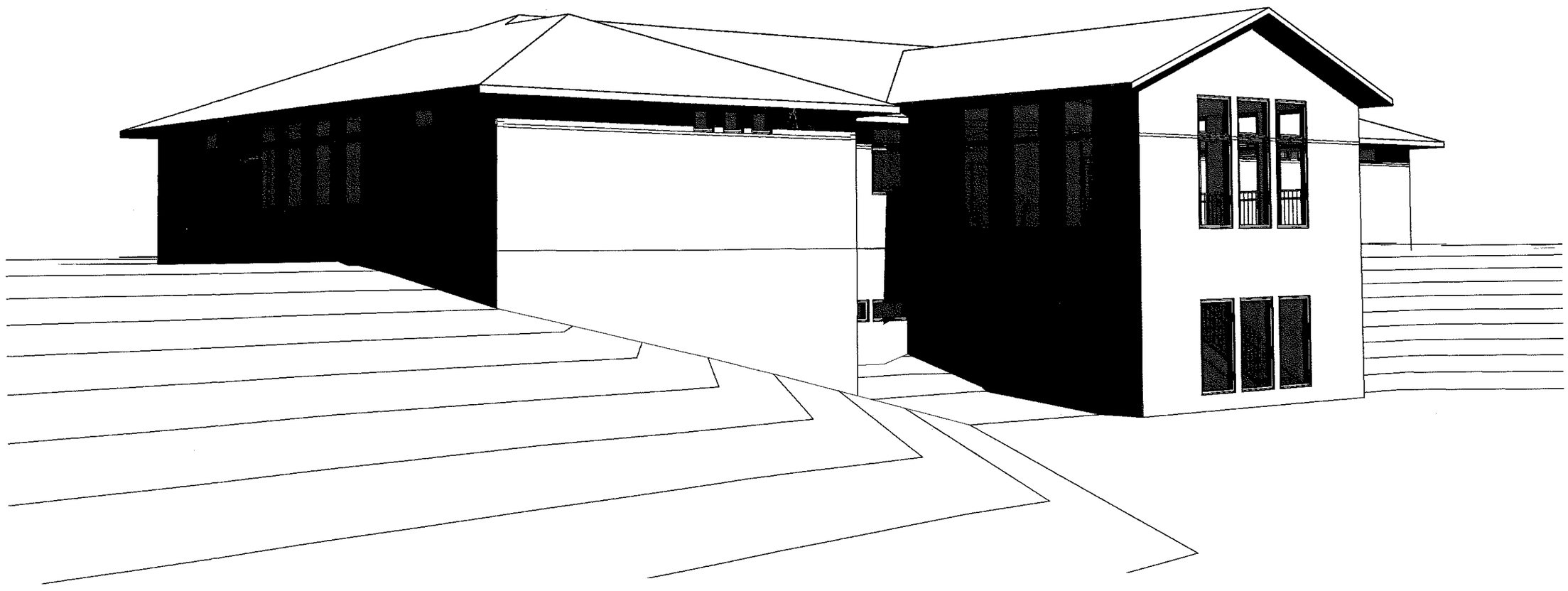

Rear Elevation - Option 2

Attachment C