Discharges from State Care 2008
(Monthly Counts)

		Jan.	Feb.	Mar.	Apr.	May	Jun.	Jul.	Aug.	Sep.	Oct.	Nov.
State	Actual	-2	49	-7	22	19	74	125	81	-26	-55	21
	Actual %	-0.2%	5.0%	-0.7%	2.2%	1.9%	7.5%	12.7%	8.2%	-2.6%	-5.6%	2.1%
Central	Actual	-16	4	-21	9	6	2	13	19	7	-1	0
	Actual %	-14.8%	3.7%	-19.4%	8.3%	5.6%	1.9%	12.0%	17.6%	6.5%	-0.9%	0.0%
Eastern	Actual	-11	0	-28	-14	11	39	47	18	15	-47	-26
	Actual %	-2.9%	0.0%	-7.5%	-3.7%	2.9%	10.4%	12.5%	4.8%	4.0%	-12.5%	-6.9%
Northern (Combined)	Actual	17	6	21	2	-23	-5	4	5	-15	-27	1
	Actual %	17.7%	6.3%	21.9%	2.1%	-24.0%	-5.2%	4.2%	5.2%	-15.6%	-28.1%	1.0%
Northern (Non-Tribal)	Actual	20	4	23	10	-18	4	-3	8	-11	-13	-1
	Actual %	20.8%	4.2%	24.0%	10.4%	-18.8%	4.2%	-3.1%	8.3%	-11.5%	-13.5%	-1.0%
Tribal	Actual	-3	2	-2	-8	-5	-9	7	-3	-4	-14	2
	Actual %	-3.1%	2.1%	-2.1%	-8.3%	-5.2%	-9.4%	7.3%	-3.1%	-4.2%	-14.6%	2.1%
Southeast	Actual	-29	20	1	-5	7	16	26	22	-34	6	37
	Actual %	-10.1%	6.9%	0.3%	-1.7%	2.4%	5.6%	9.0%	7.6%	-11.8%	2.1%	12.8%
Western	Actual	37	19	20	30	17	22	35	17	1	14	9
	Actual %	30.6%	15.7%	16.5%	24.8%	14.0%	18.2%	28.9%	14.0%	0.8%	11.6%	7.4%

Discharges from State Care 2008
(Monthly Counts)

Dec.
177
18.0%
23
21.3%
23
6.1%
19
19.8%
13
13.5%
6
6.3%
90
31.3%
22
18.2%

Discharges from State Care 2008
(Cumulative Counts)

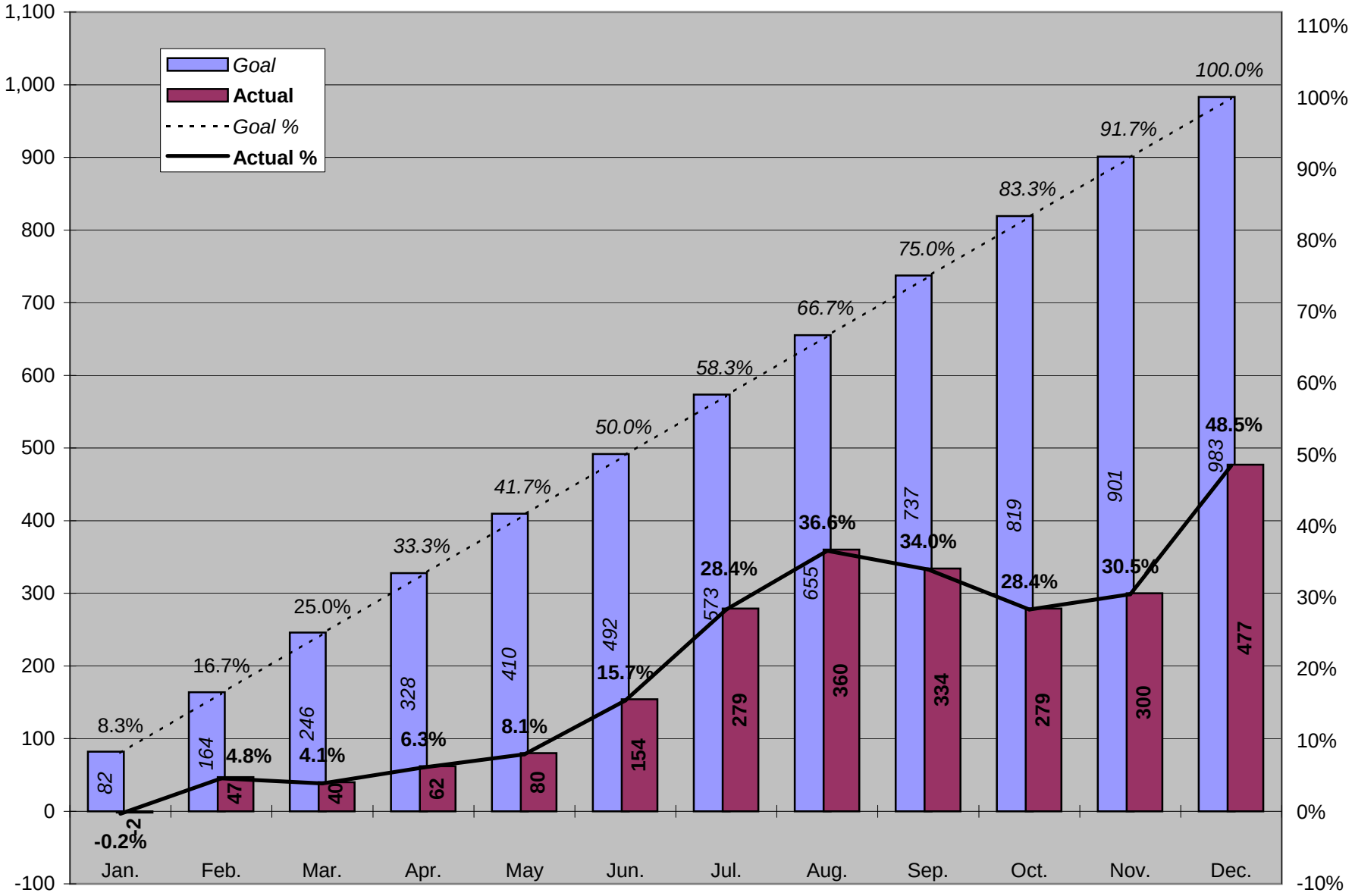

Statewide

Discharges from State Care 2008
(Monthly Counts)

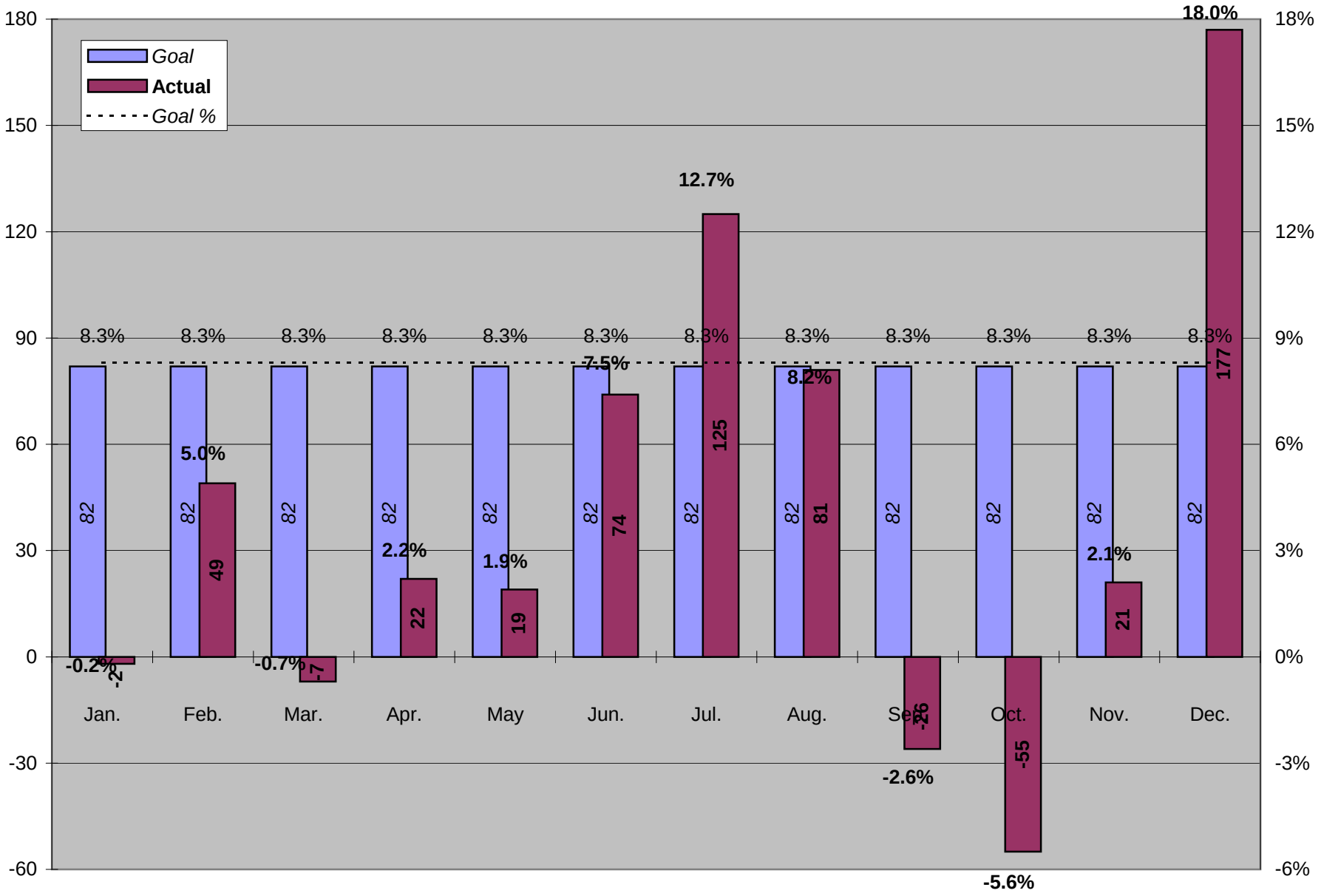

Statewide

Discharges from State Care 2008
(Cumulative Counts)

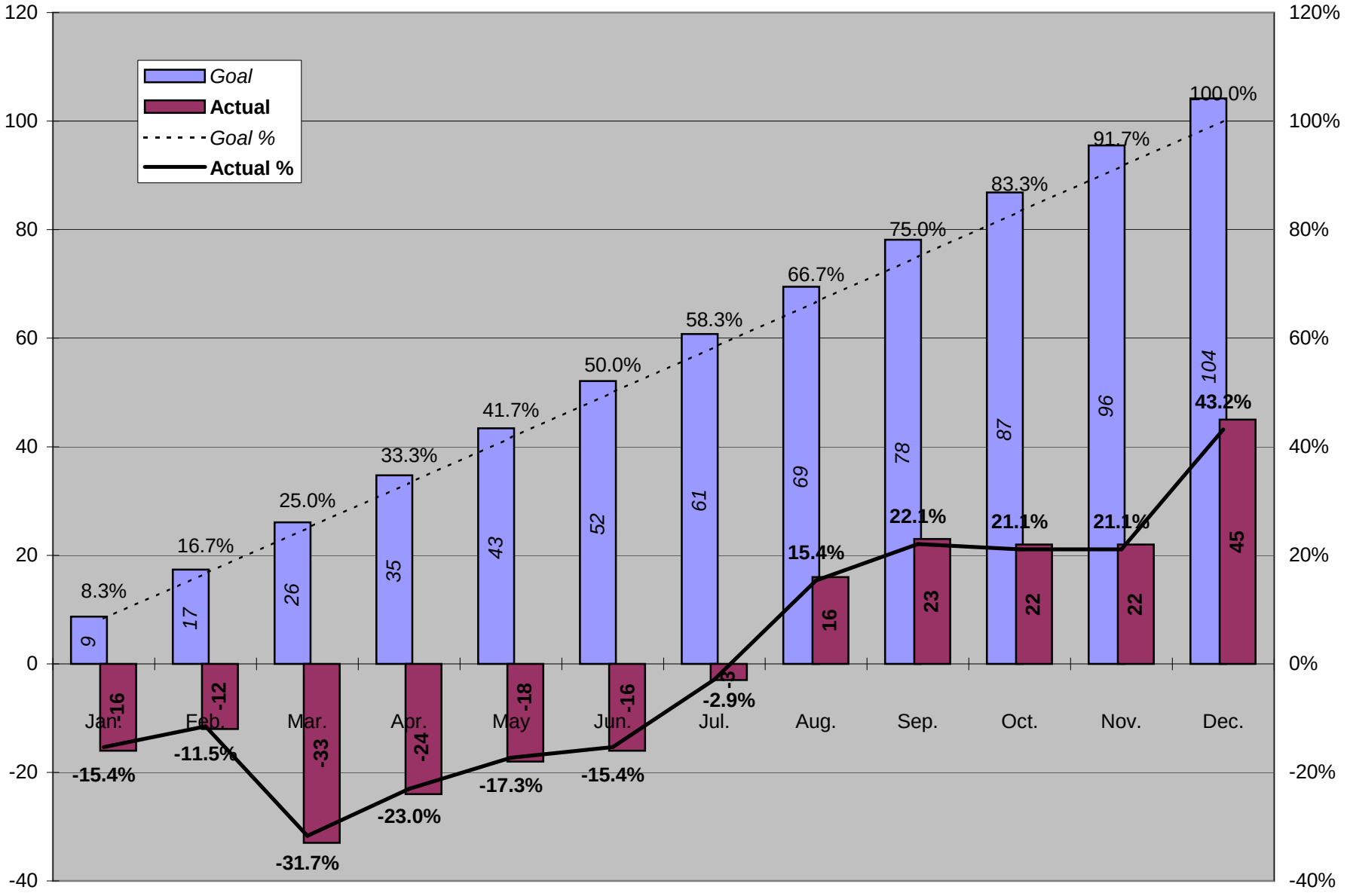

Central Service Area

Discharges from State Care 2008
(Monthly Counts)

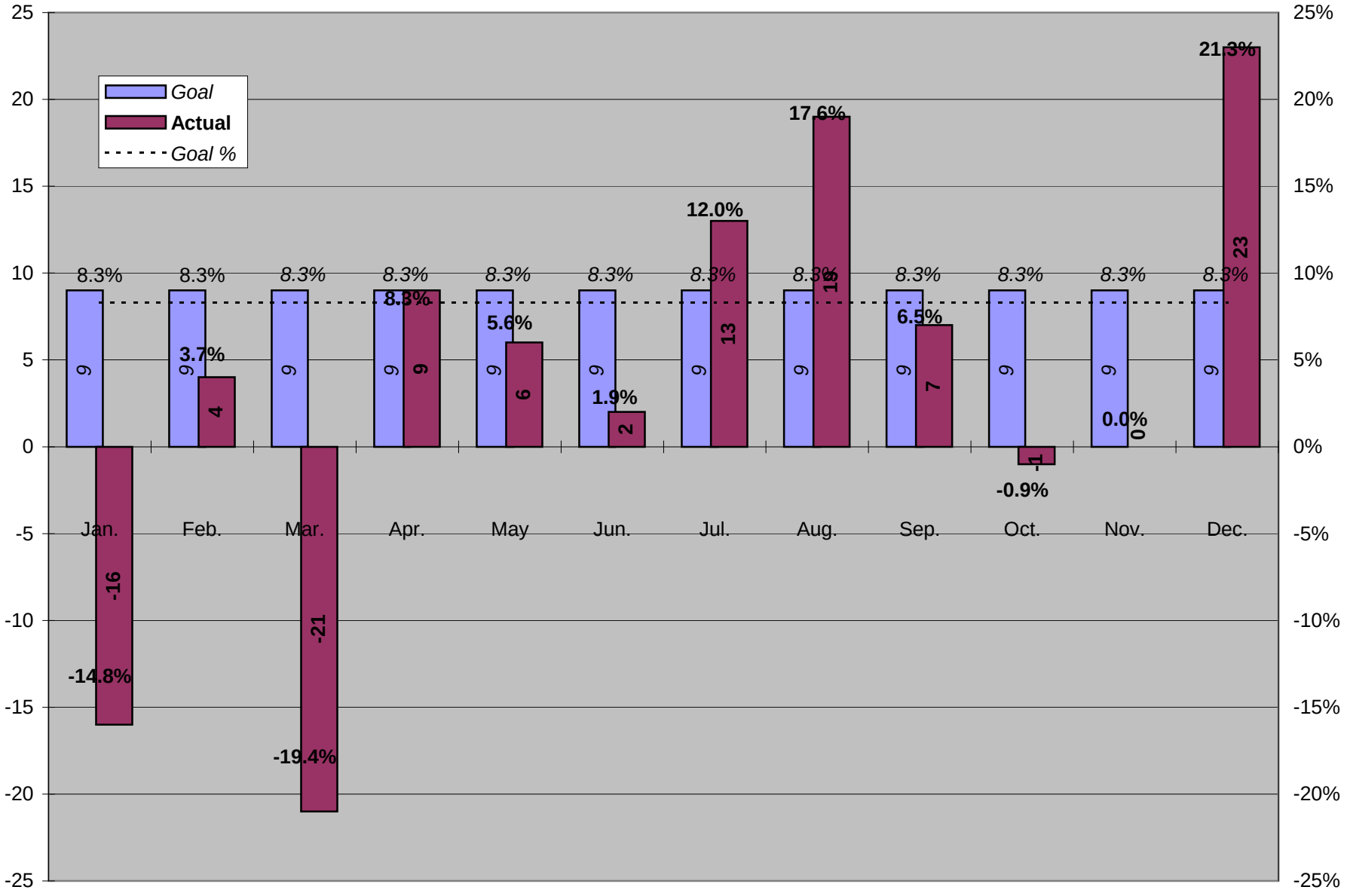

Central Service Area

Discharges from State Care 2008
(Cumulative Counts)

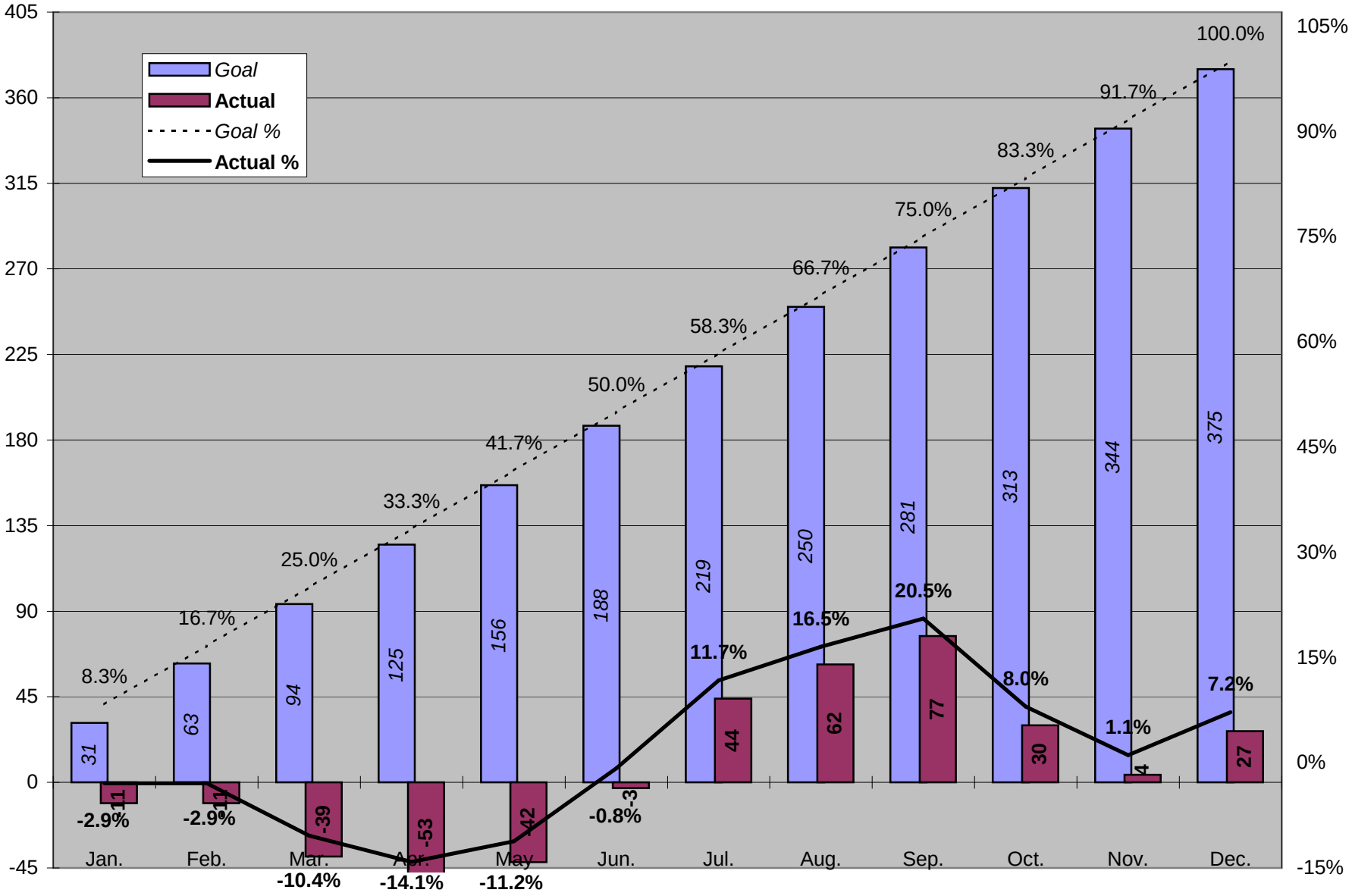

Eastern Service Area

Discharges from State Care 2008
(Monthly Counts)

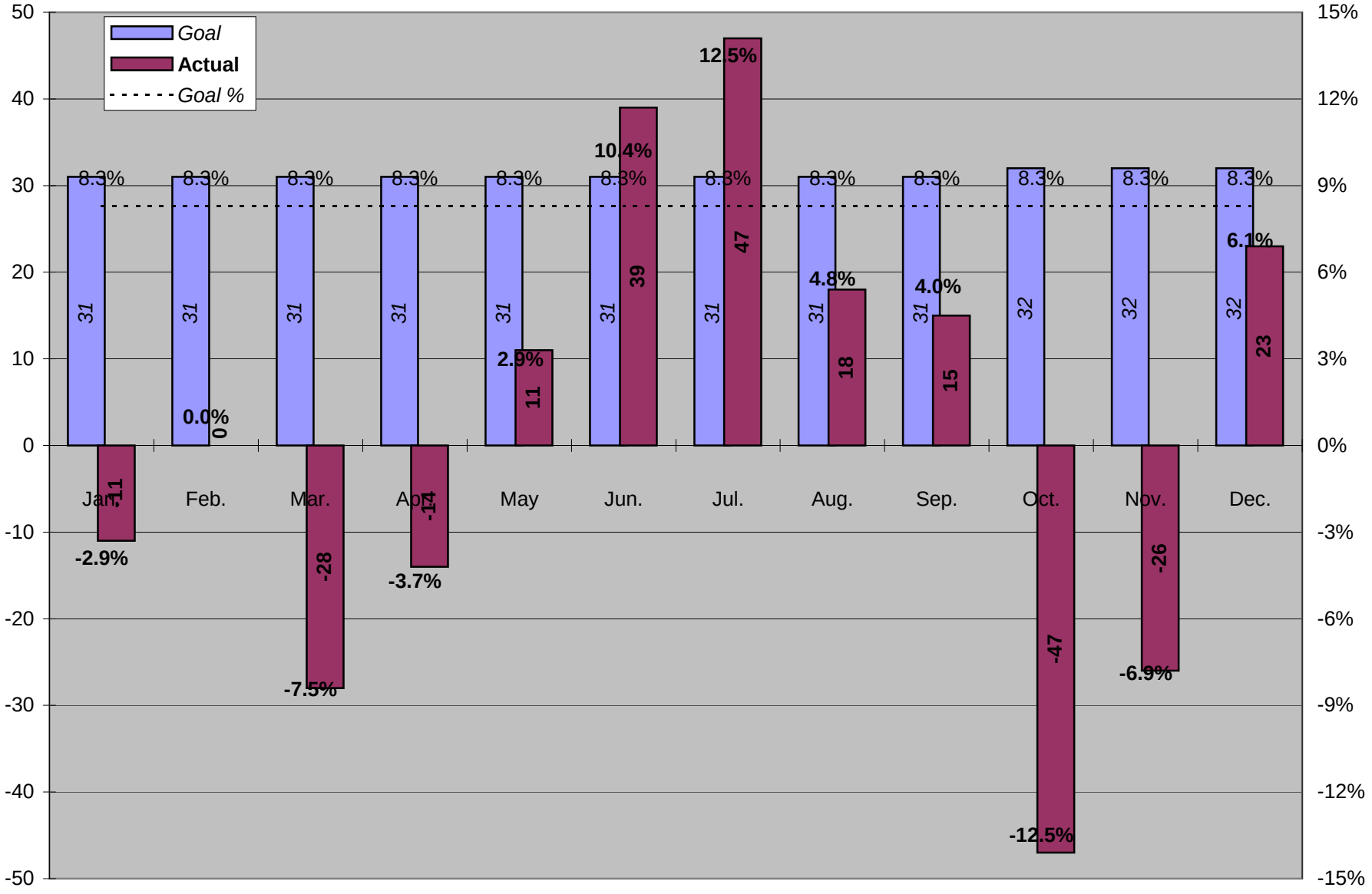

Eastern Service Area

Discharges from State Care 2008
(Cumulative Counts)

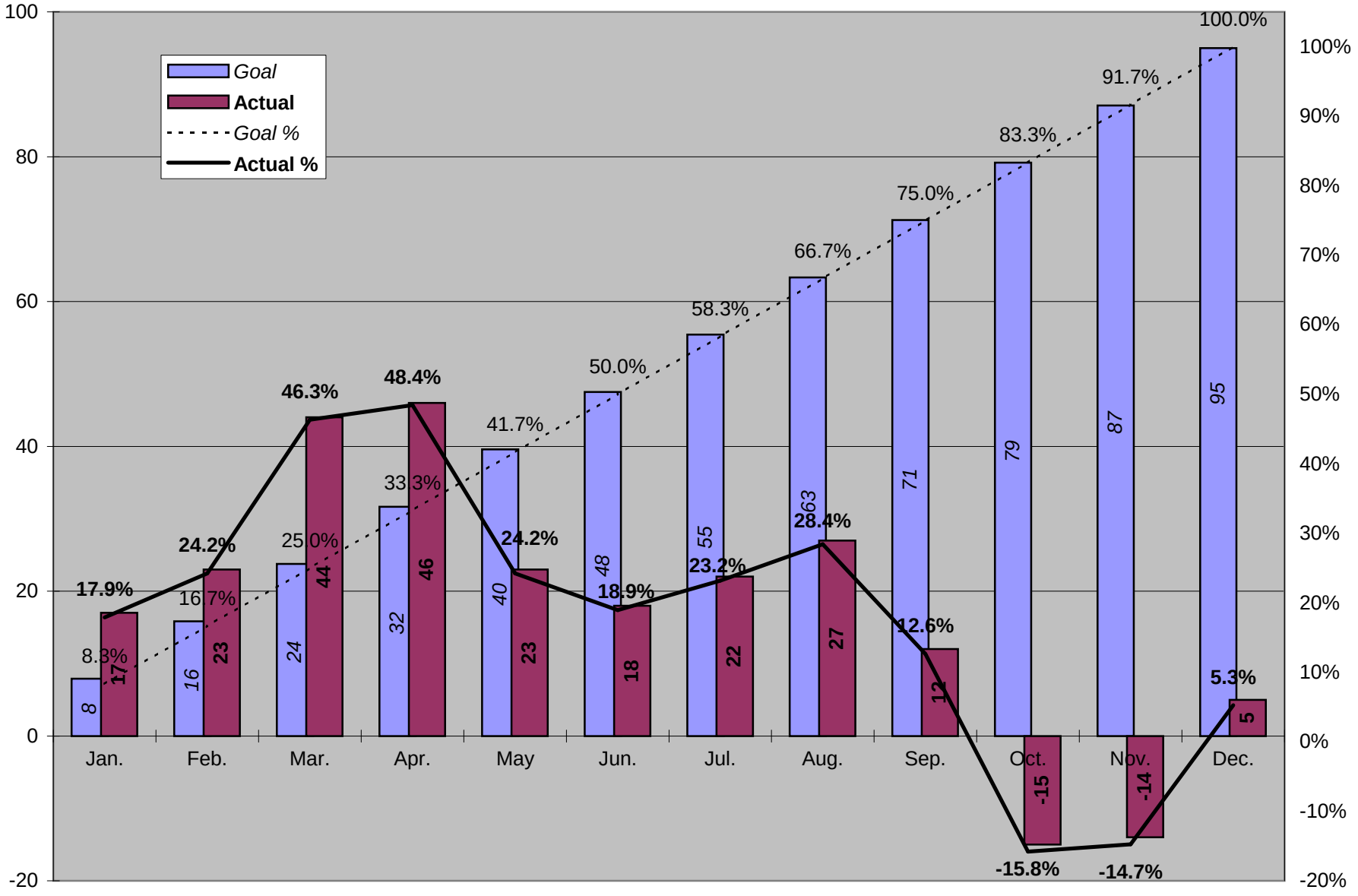

Northern Service Area

Discharges from State Care 2008
(Monthly Counts)

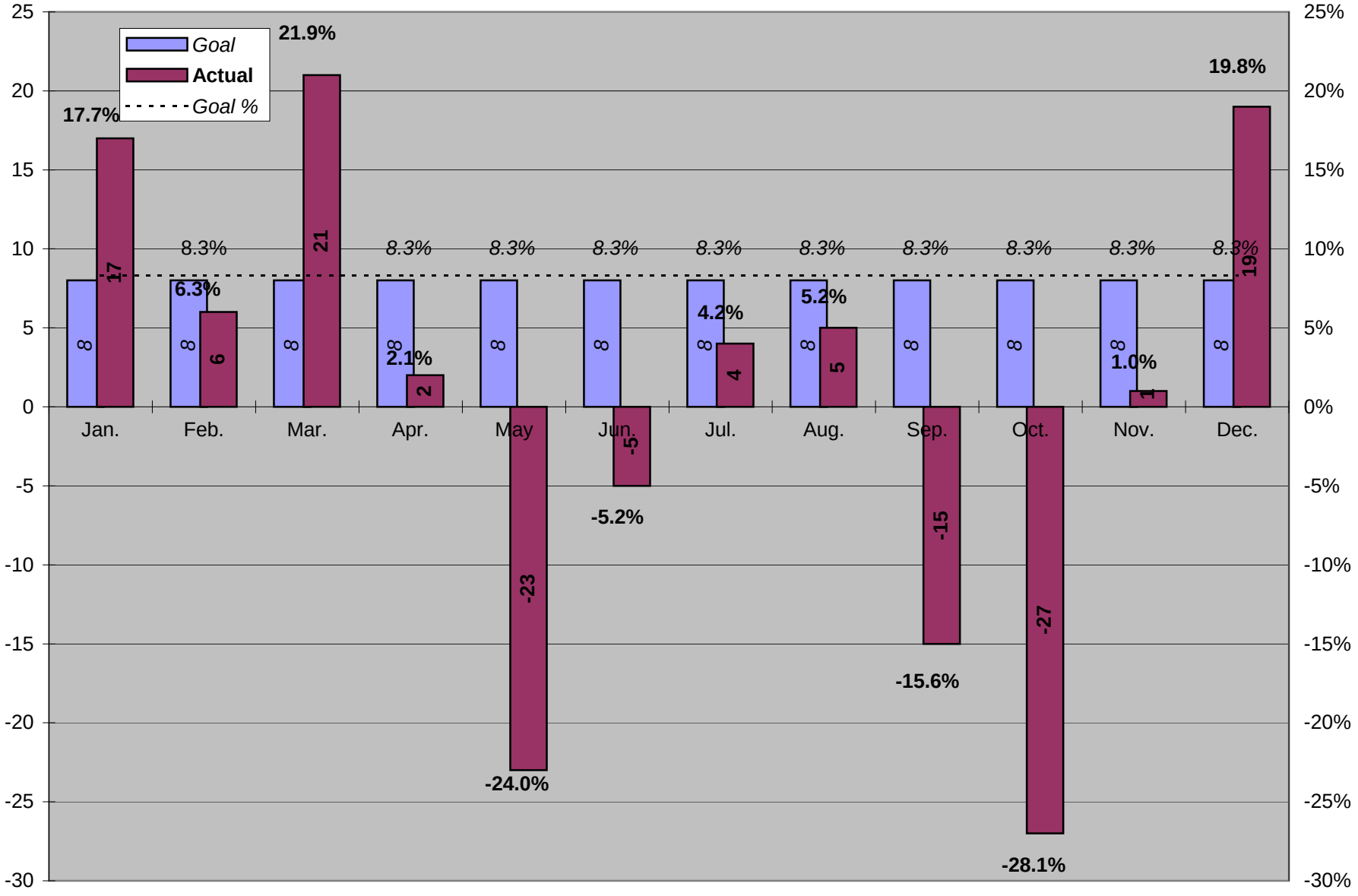

Northern Service Area

Discharges from State Care 2008
(Cumulative Counts)

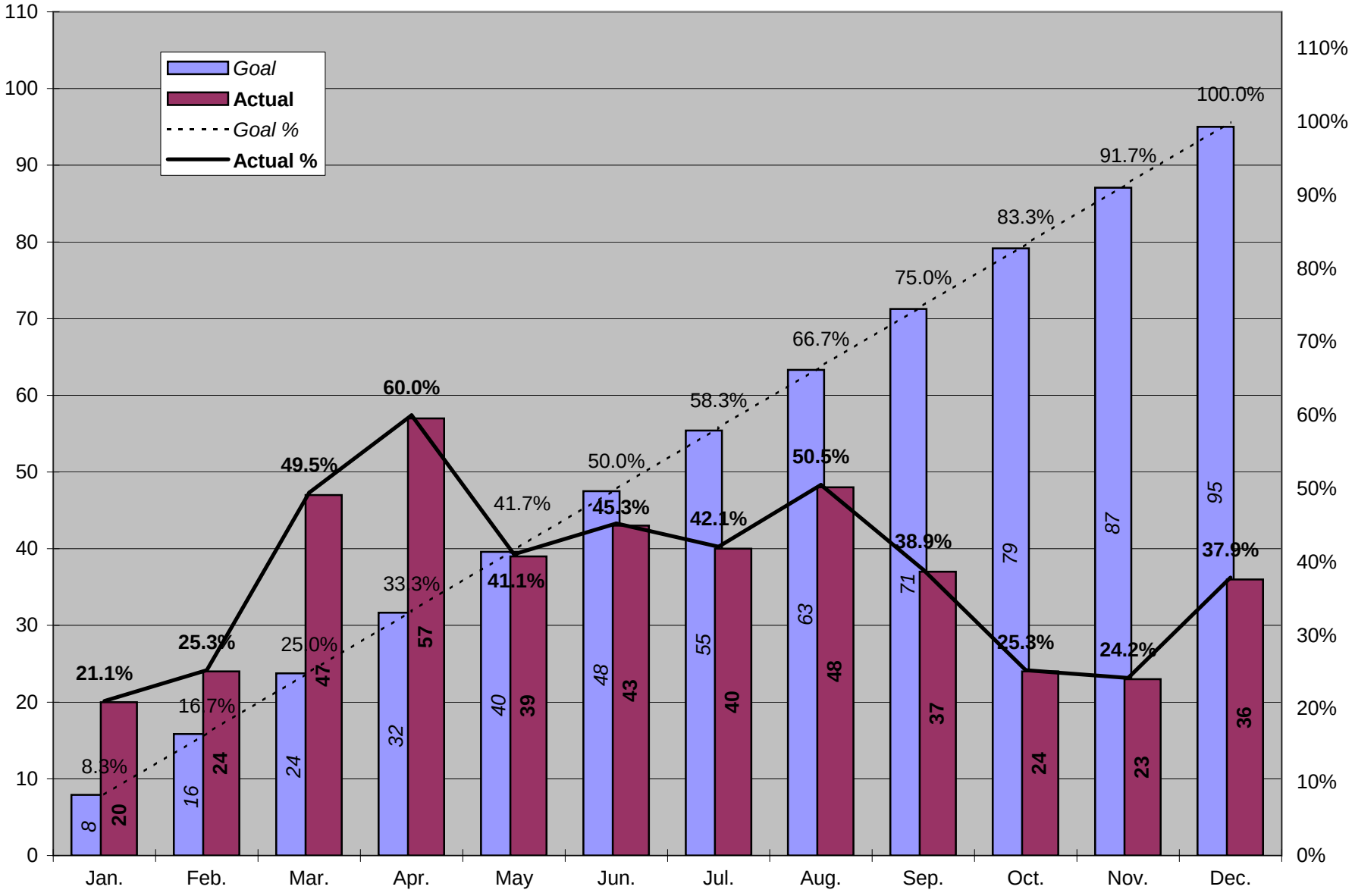

Northern Service Area
(Non-Tribal)

Discharges from State Care 2008
(Monthly Counts)

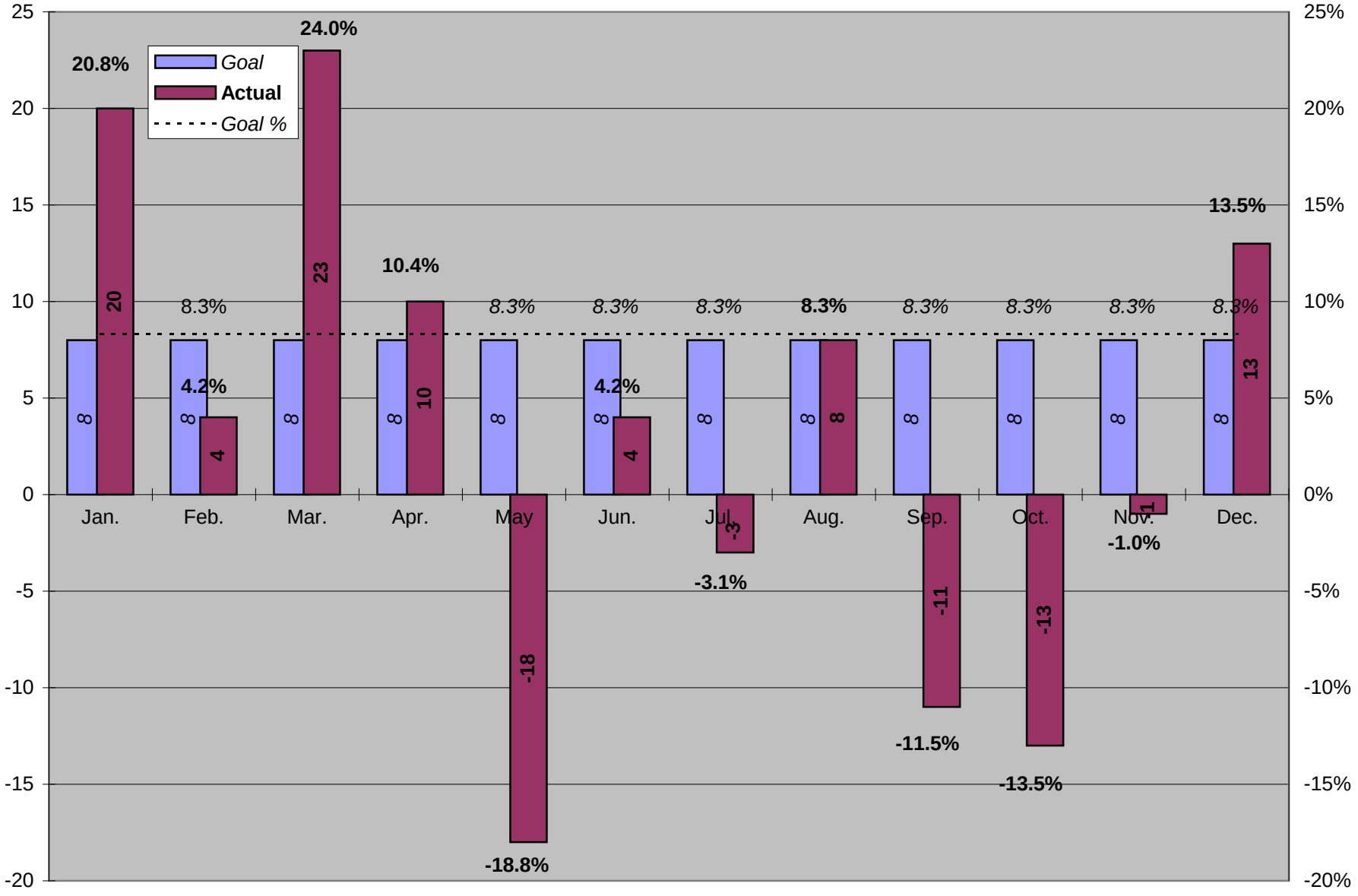

Northern Service Area
(Non-Tribal)

Discharges from State Care 2008
(Cumulative Counts)

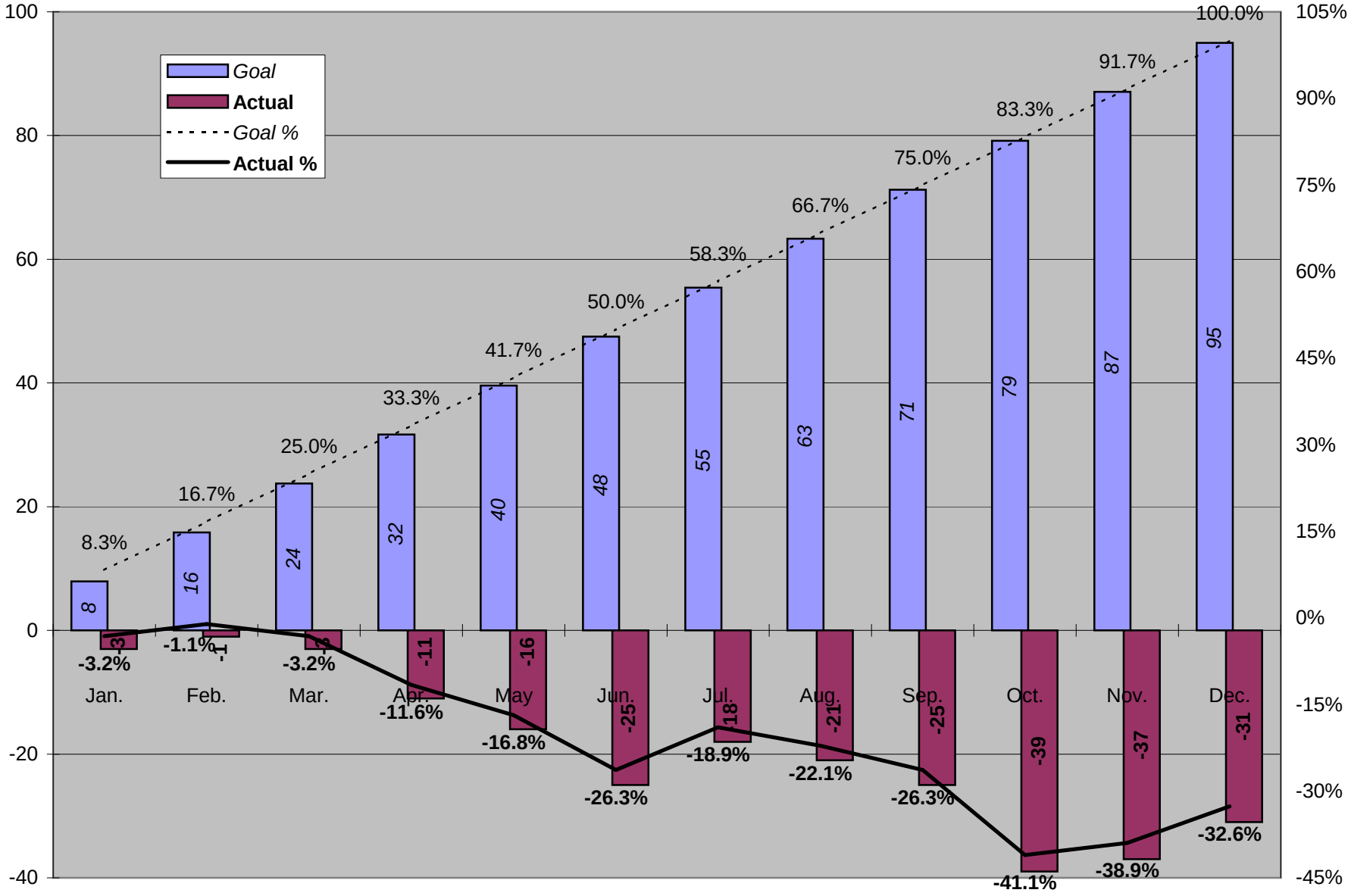

Northern Service Area
(Tribal)

Discharges from State Care 2008
(Monthly Counts)

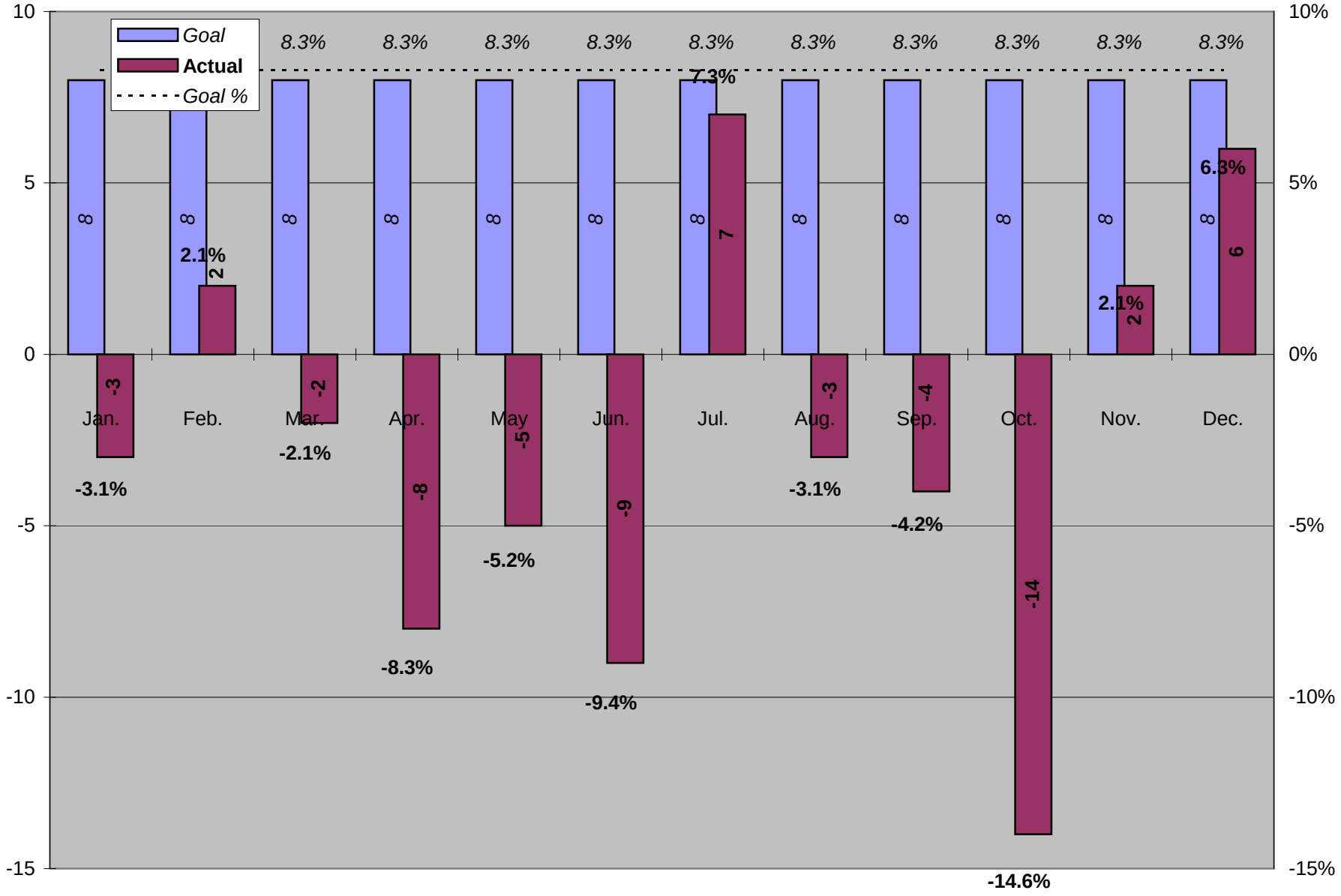

Northern Service Area
(Tribal)

Discharges from State Care 2008
(Cumulative Counts)

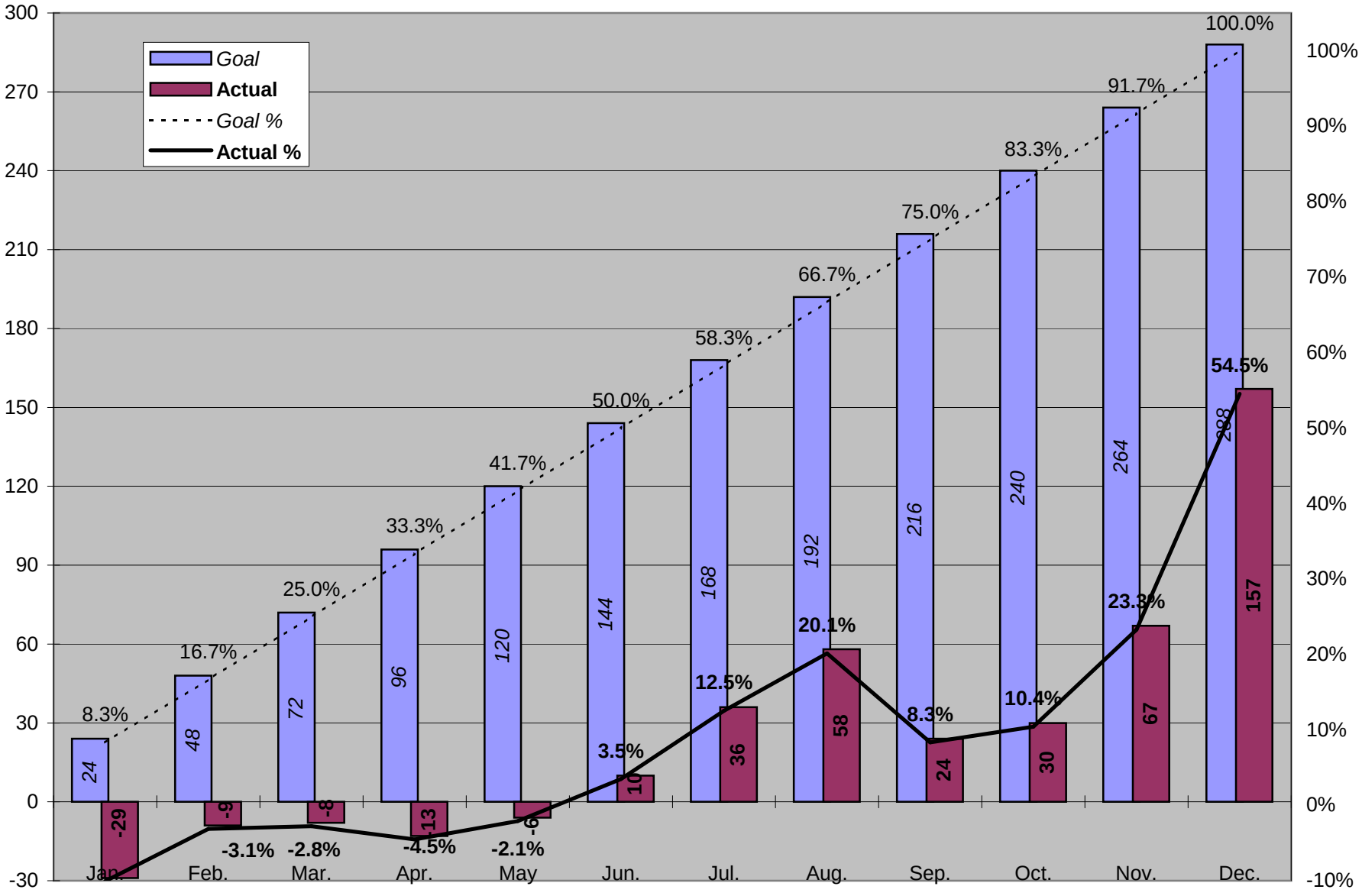

Southeast Service Area

Discharges from State Care 2008
(Monthly Counts)

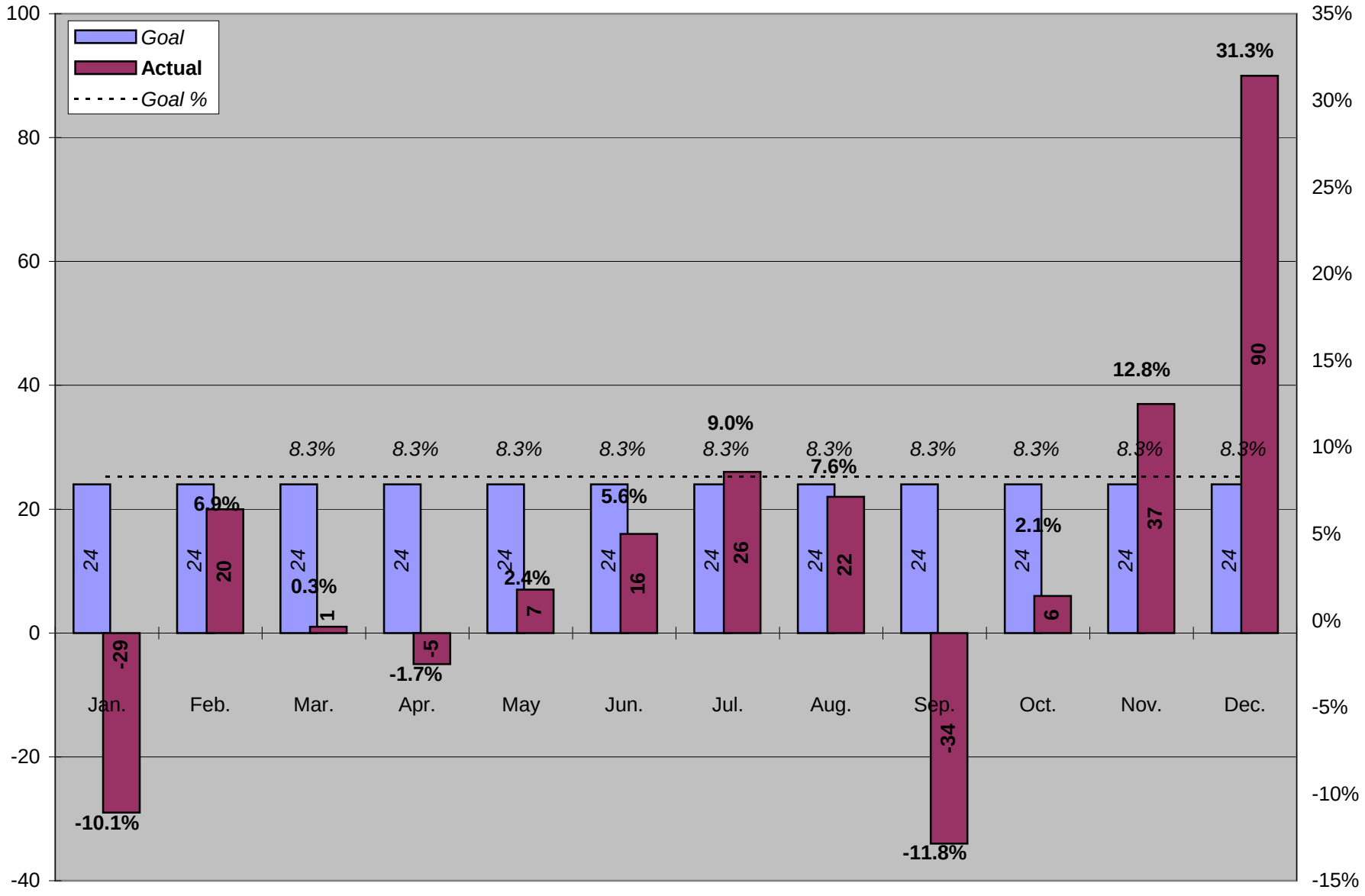

Southeast Service Area

Discharges from State Care 2008
(Cumulative Counts)

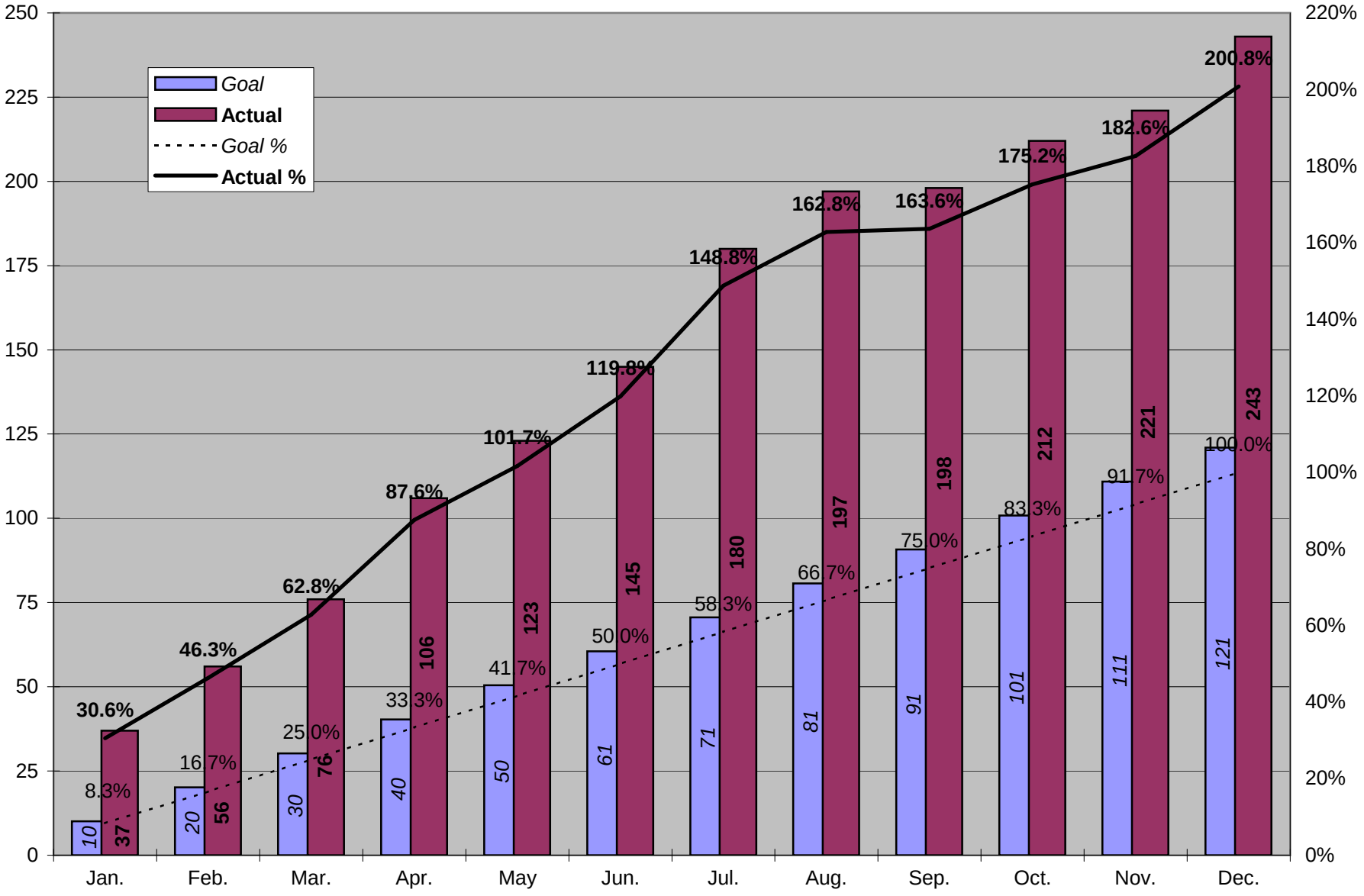

Western Service Area

Discharges from State Care 2008
(Monthly Counts)

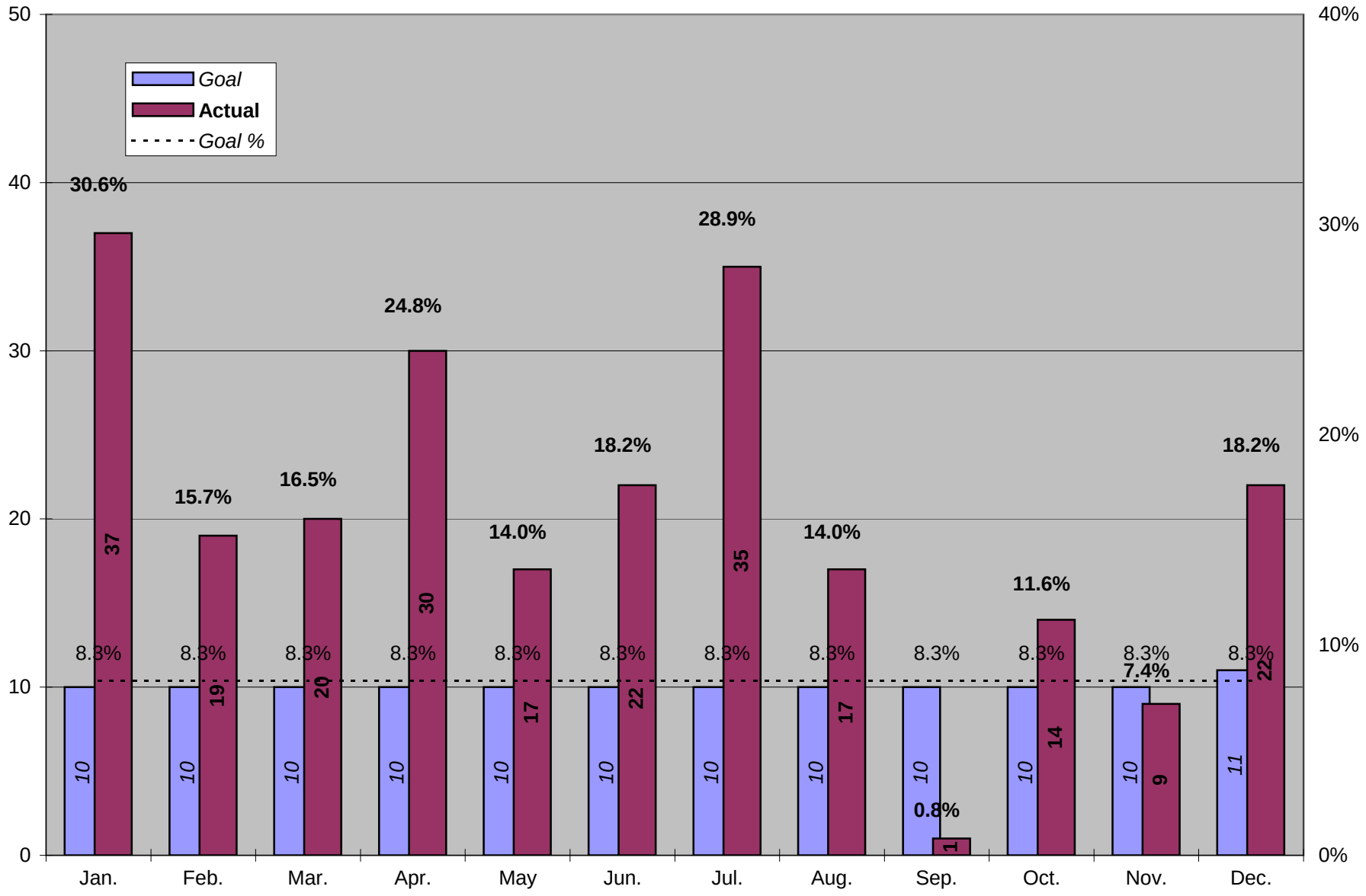

Western Service Area