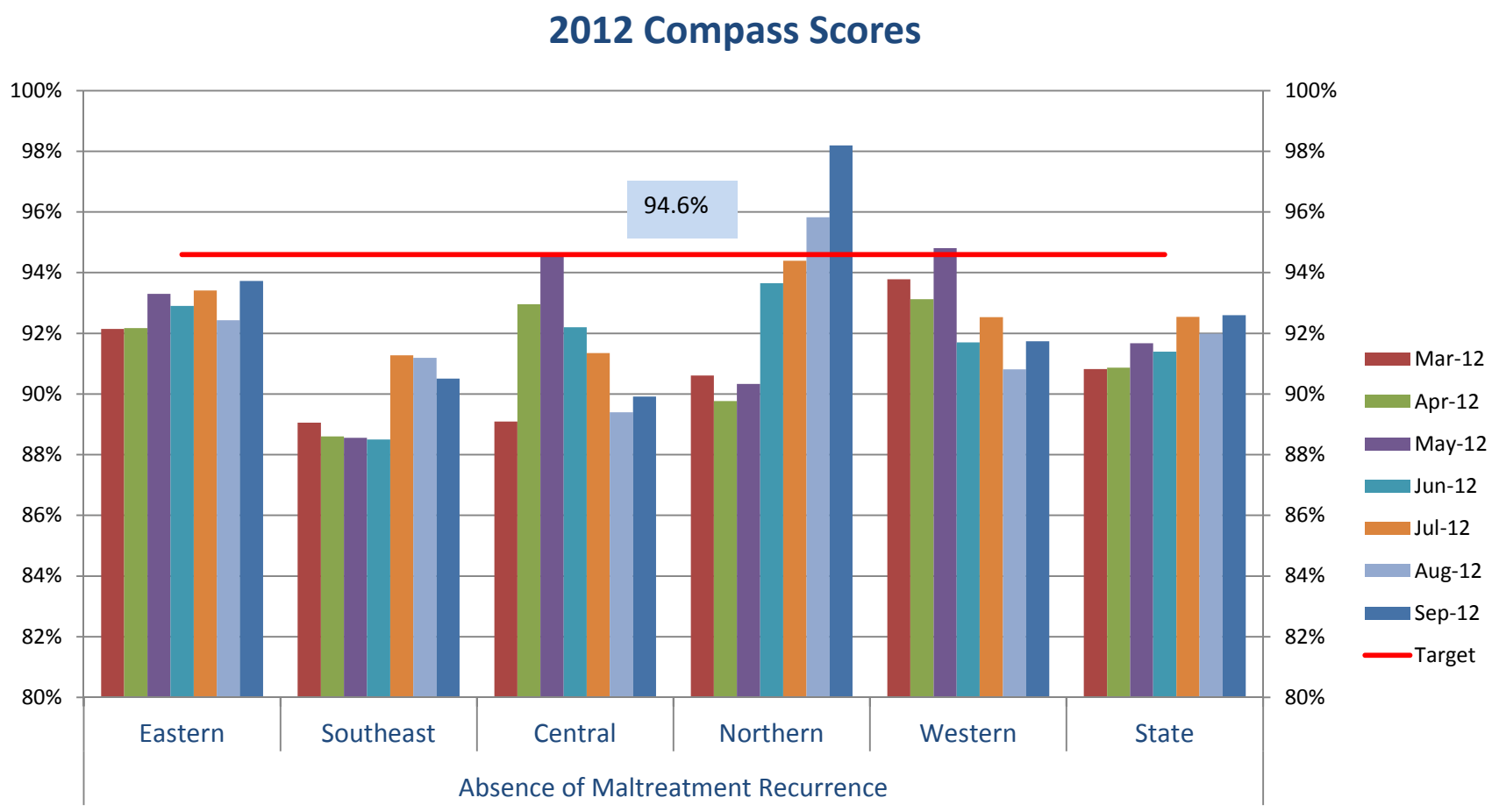

This is Federal Measure that reports on a rolling 12 month period. Data Source: N-FOCUS COMPASS-State wards. The children included in this report were victims of abuse or neglect during the first six months of the 12 month period. If the child was a victim of a subsequent abuse or neglect incident within 6 months of the first incident of abuse or neglect they appear on this report. Victims are defined as children where the court or DHHS has substantiated the allegations of abuse or neglect.

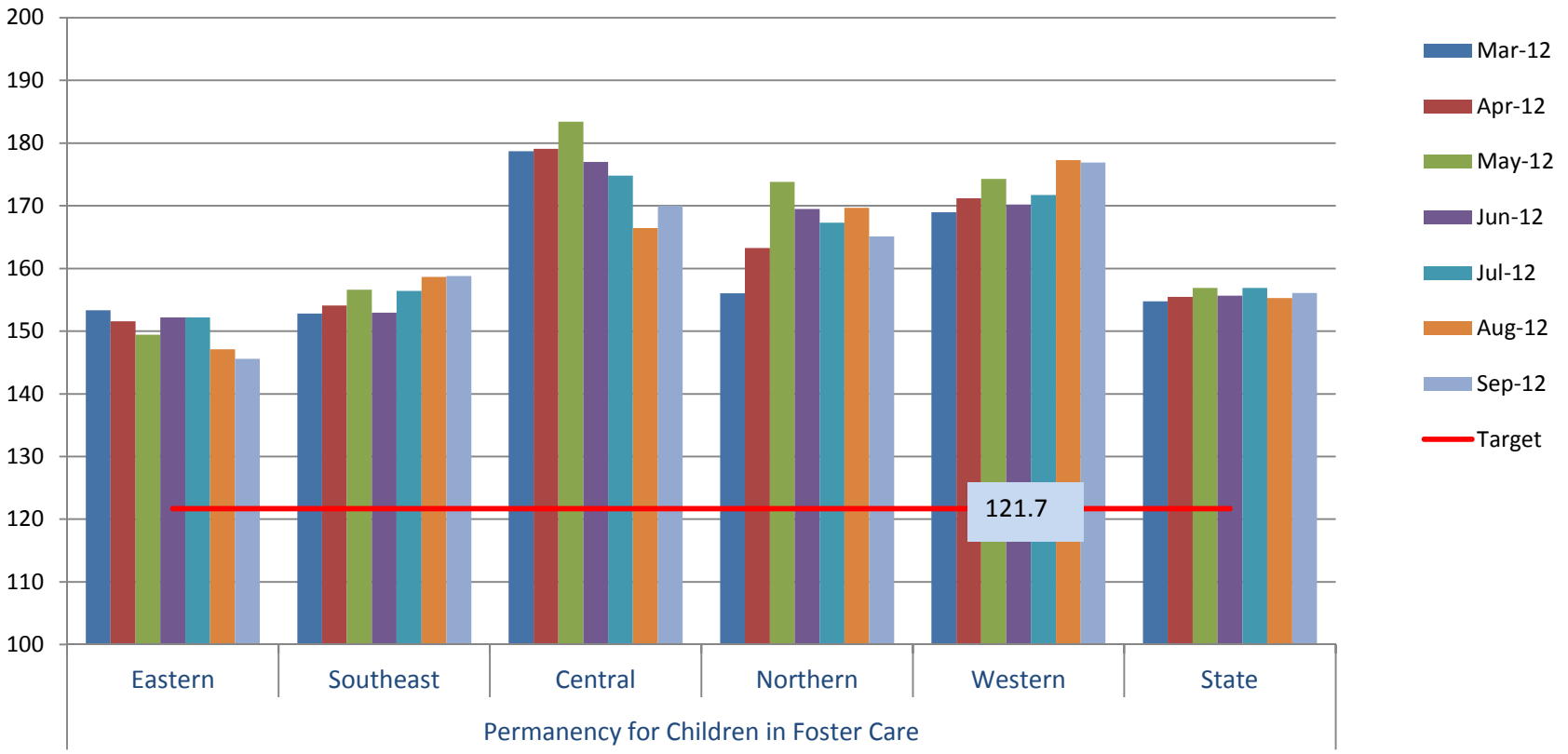

This is a Federal Composite Measure that reports on a rolling 12 month period. Data Source: N-FOCUS COMPASS-State Wards The Permanency Composite measures the frequency that permanency is achieved for children and youth who have been in care for longer periods of time. Permanency is defined as exiting care to reunification, adoption or guardianship. The Composite includes three measures: 1. Exits to Permanency Prior to the Child's 18th Birthday for Children in Care for 24 More Months or More; 2. Exits to Permanency for Children Who are Free for Adoption; and 3. Children Emancipated Who Were in Foster Care for 3 Years or More.

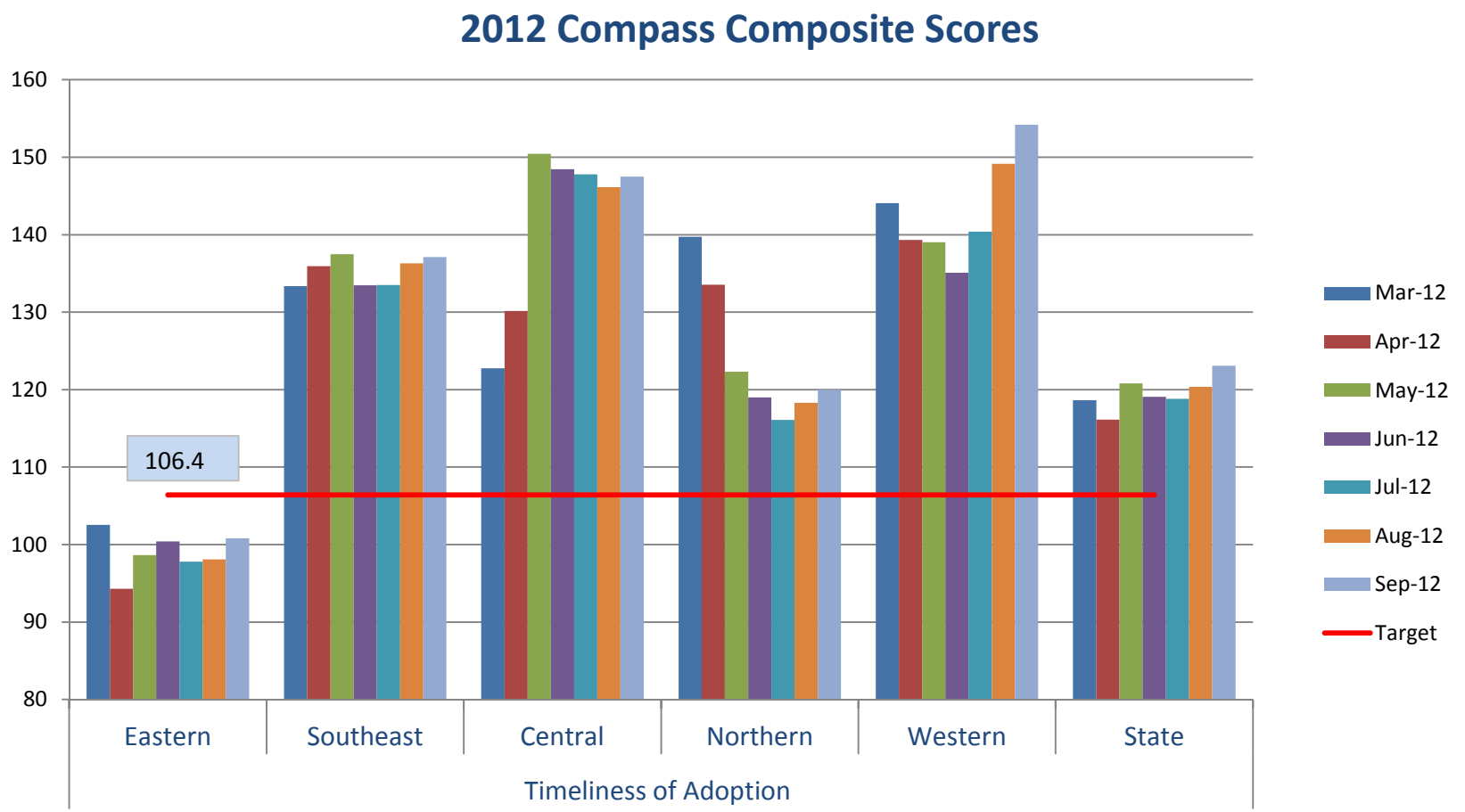

This is a Federal Composite Measure: Data Source: N-FOCUS COMPASS- State wards. This is a Federal measure that reports on a rolling 12 month period.The Adoption Composite measures the timeliness of adoptions and includes the following five measures: Adoption in less than 24 Months, Median Time to Adoption, Children in care for 17 Months or Longer Who Are Adopted by the End of the Year, Children in Care for 17 Months or Longer Who Are Legally Free for Adoption within 6 Months, and Children Who Are Legally Free for Adoption Who Are Adopted within 12 Months.

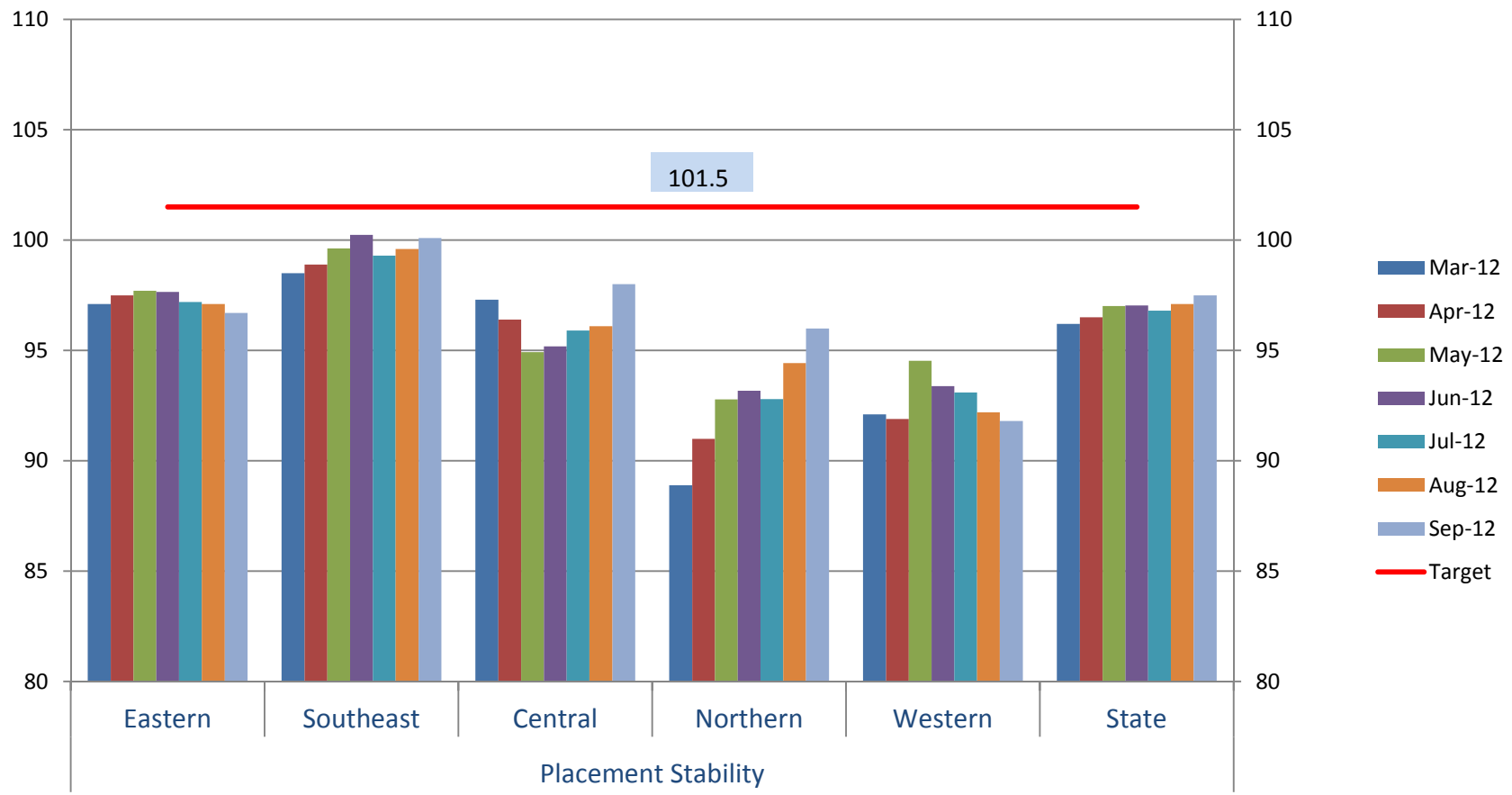

This is the Federal Composite Measure on Placement Stability. This is a Federal Measure that reports on a rolling 12 month period. Data Source: N-FOCUS COMPASS-Statewards. The national standard is 2 or fewer placements over specific periods of time. Placements are not counted for children who experience a brief hospitalization or for children who are on runaway status.

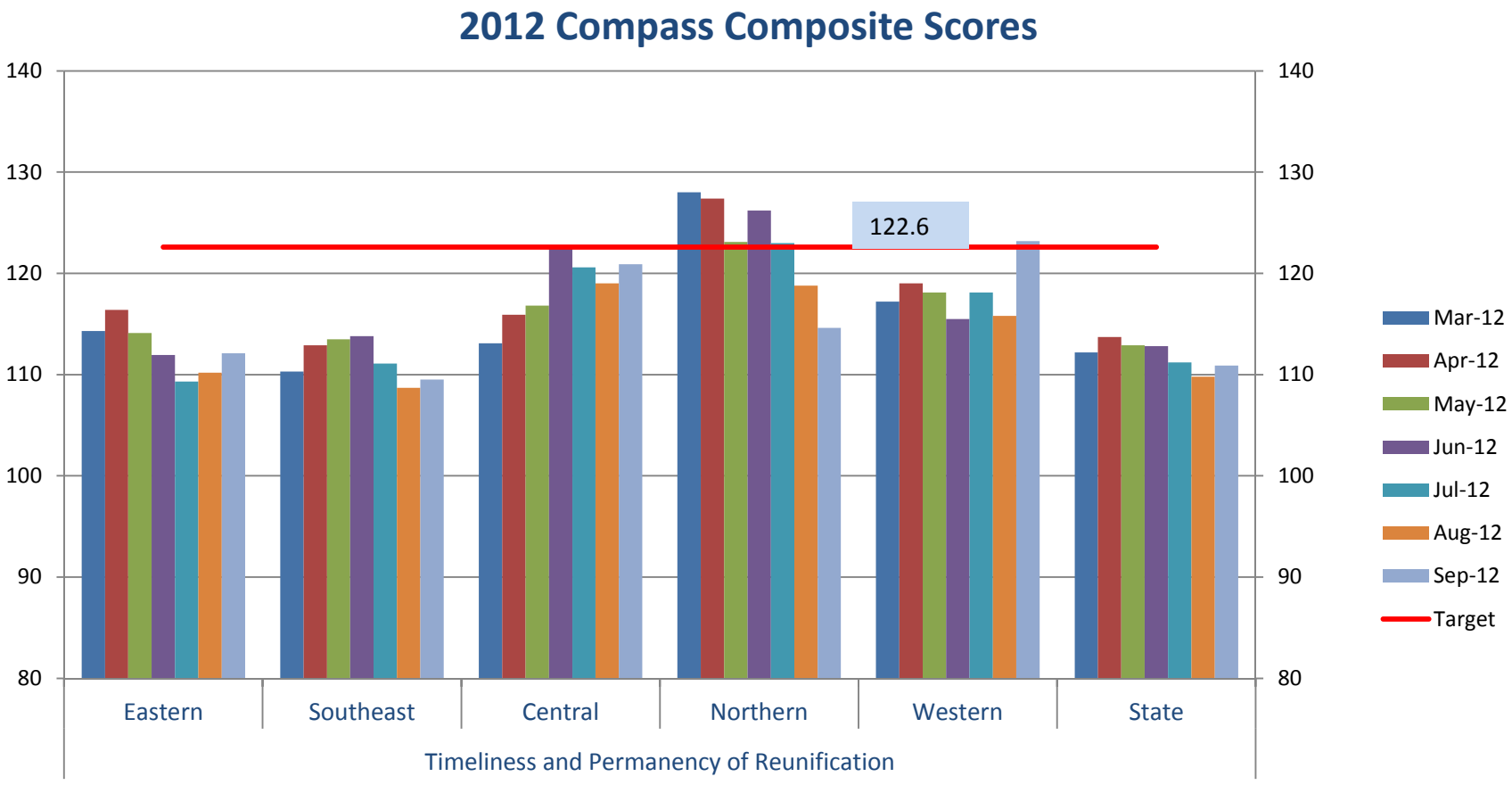

This is a Federal Composite Measure. Data Source: N-FOCUS COMPASS- State Wards. This is a Federal Measure that reports on a rolling 12 month period. The Reunification Composite measures the timeliness of reunification and whether the reunification was permanent over a specific period of time. The Reunification Composite includes four measures: Reunification in Less Than 12 Months, Median Time to Reunification, Entry Cohort Reunification in Less Than 12 Months, and Permanence of Reunification.

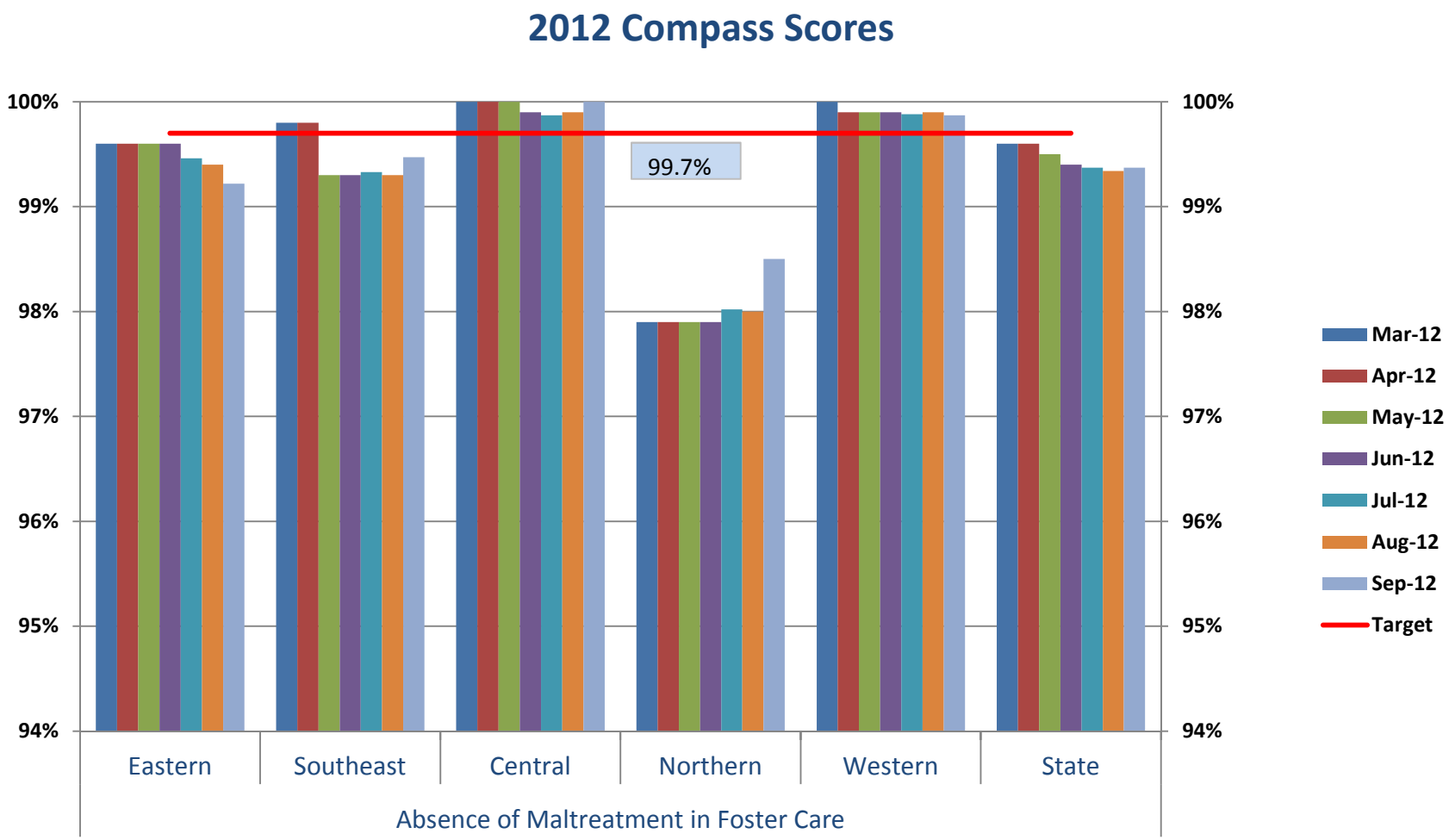

This is a Federal Measure that reports on a rolling 12 month period. Data Source:N-FOCUS COMPASS-Statewards. This measure is of all children who are placed outside of their parental home either in a foster home or group care, the percent that were not abused or neglected by either a foster parent or a facility staff member.