Department of Health & Human Services

DHHS

NEBRASKA

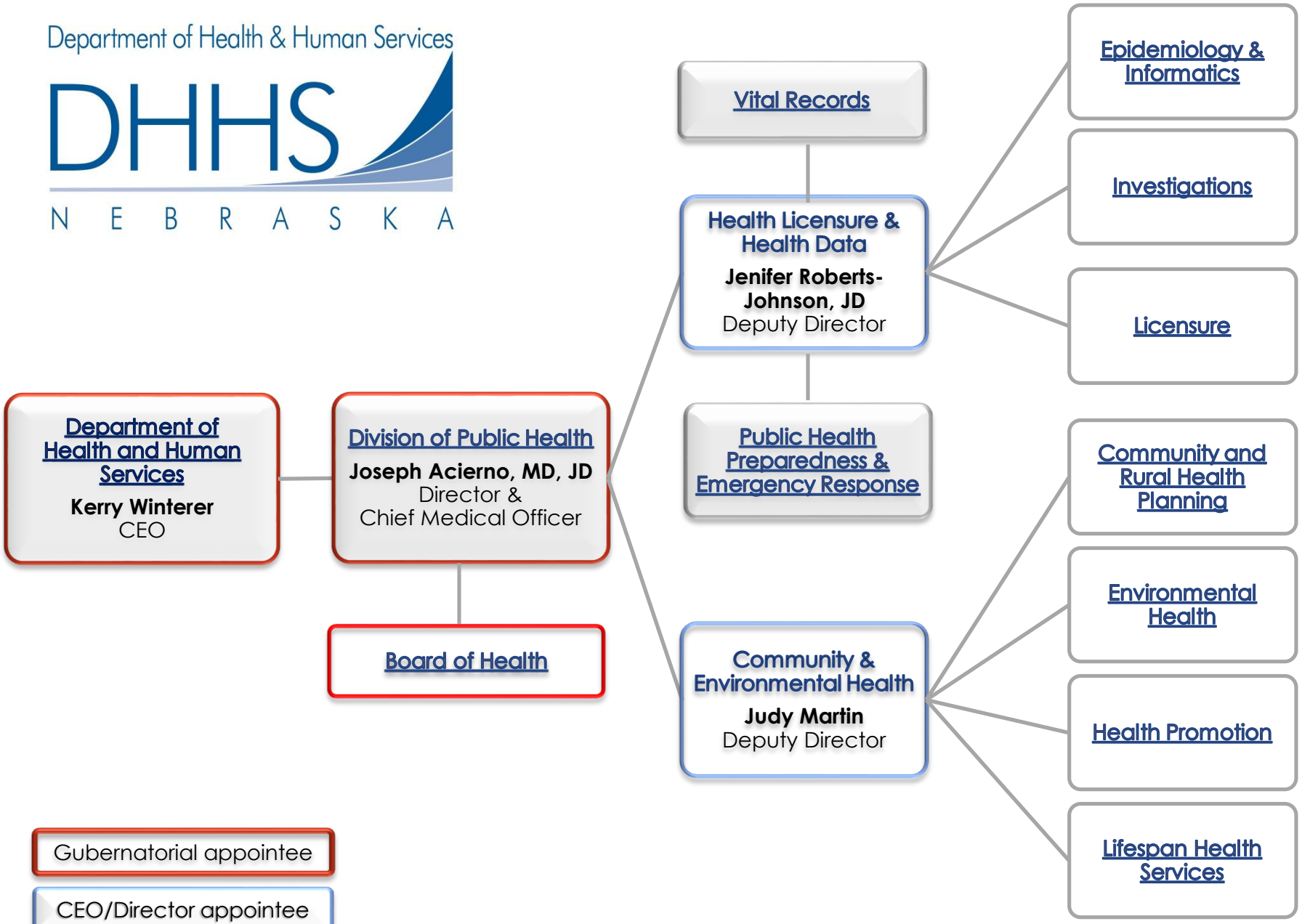

05/23/2014

Department of Health & Human Services
DHHS
NEBRASKA

Health Licensure & Health Data
Jenifer Roberts-Johnson, JD
Deputy Director

Epidemiology & Informatics
Ming Qu

Epidemiology & Health Alert Network (HAN)
Tom Safranek

Crash Outcome Data Evaluation System (CODES)
Ashley Newmyer

Geographic Information Systems
Ge Lin

Health Statistics
Michelle Hood

Department of Health & Human Services
DHHS
NEBRASKA

Health Licensure & Health Data
Jenifer Roberts-Johnson, JD
Deputy Director

Vital Records
Stan Cooper

Registration/Training Coordinator
Jackie Fairbanks

Legal/Training Support
Jerry Fischer

Customer/Technical Support
Craig Connolly

Certification/Birth Registration
Edilma Him-Osorio

Department of Health & Human Services
DHHS
NEBRASKA

Health Licensure & Health Data
Jenifer Roberts-Johnson, JD
Deputy Director

Public Health Preparedness & Emergency Response
Chris Newlon

Health & Health Care Preparedness
Eric Sergeant

Training & Exercises
Darin Harper

Epidemiology Surveillance
Thomas "Grey" Borden

Public Health Liaison
Shirley Pickens-White

Strategic National Stockpile & Emergency Response Coordinator
Russell Wren

Department of Health & Human Services
DHHS
NEBRASKA

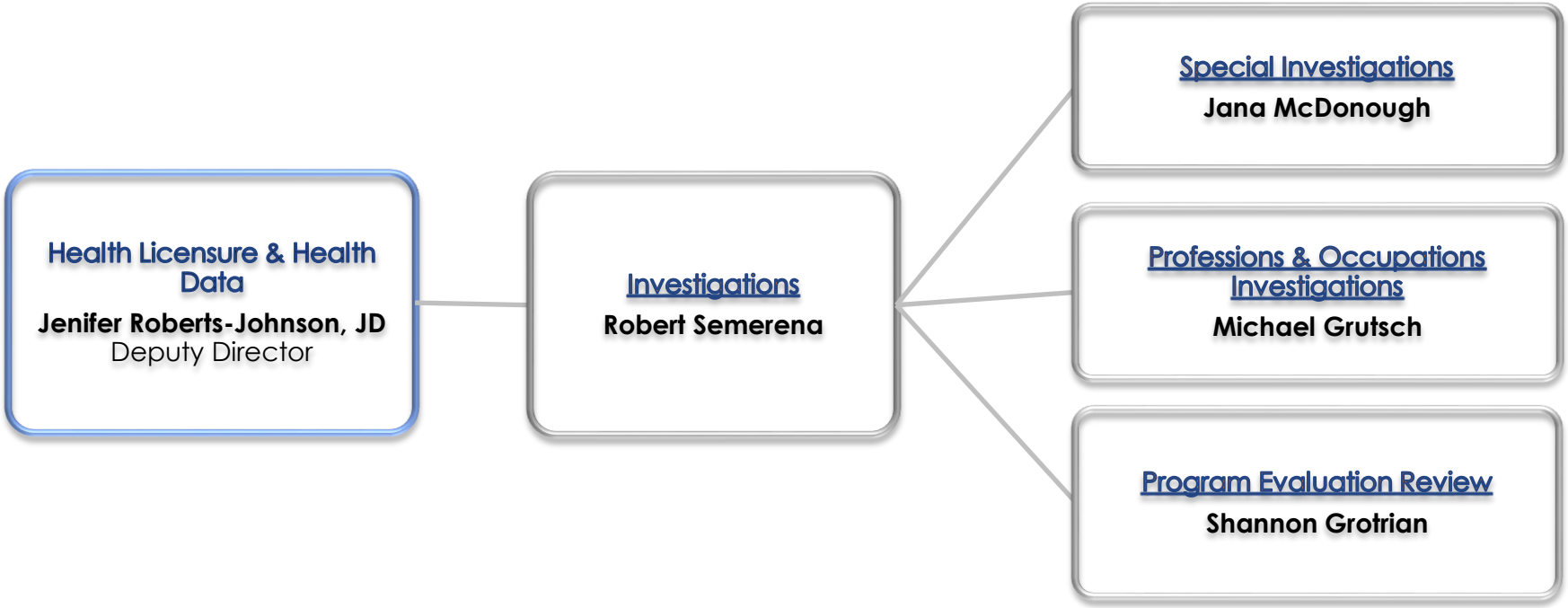

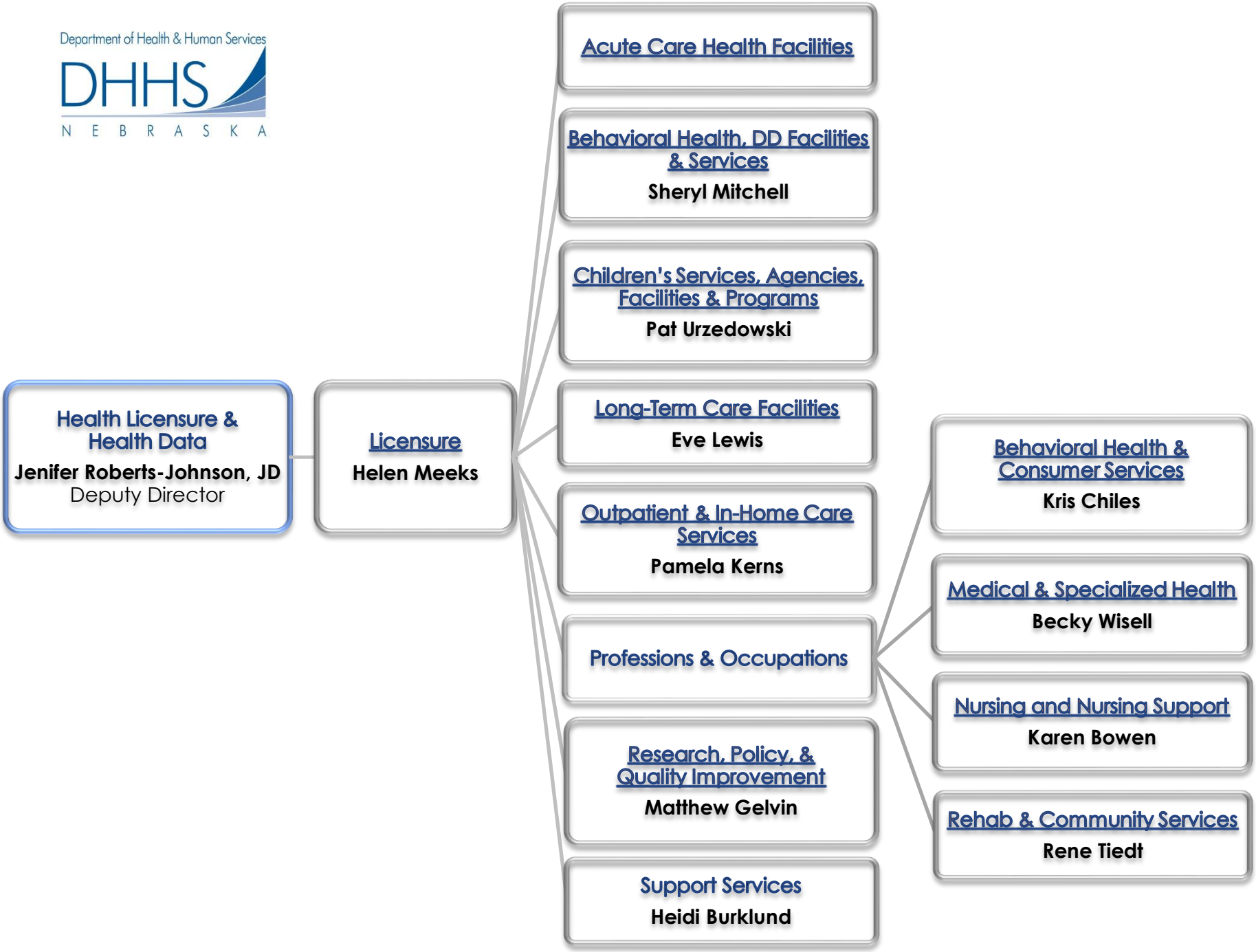
Department of Health & Human Services
DHHS
NEBRASKA
Health Licensure & Health Data
Jenifer Roberts-Johnson, JD
Deputy Director
Licensure
Helen Meeks
Acute Care Health Facilities
Behavioral Health, DD Facilities & Services
Sheryl Mitchell
Children's Services, Agencies, Facilities & Programs
Pat Urzedowski
Long-Term Care Facilities
Eve Lewis
Outpatient & In-Home Care Services
Pamela Kerns
Professions & Occupations
Research, Policy, & Quality Improvement
Matthew Gelvin
Support Services
Heidi Burklund
Behavioral Health & Consumer Services
Kris Chiles
Medical & Specialized Health
Becky Wisell
Nursing and Nursing Support
Karen Bowen
Rehab & Community Services
Rene Tiedt

Department of Health & Human Services
DHHS
NEBRASKA

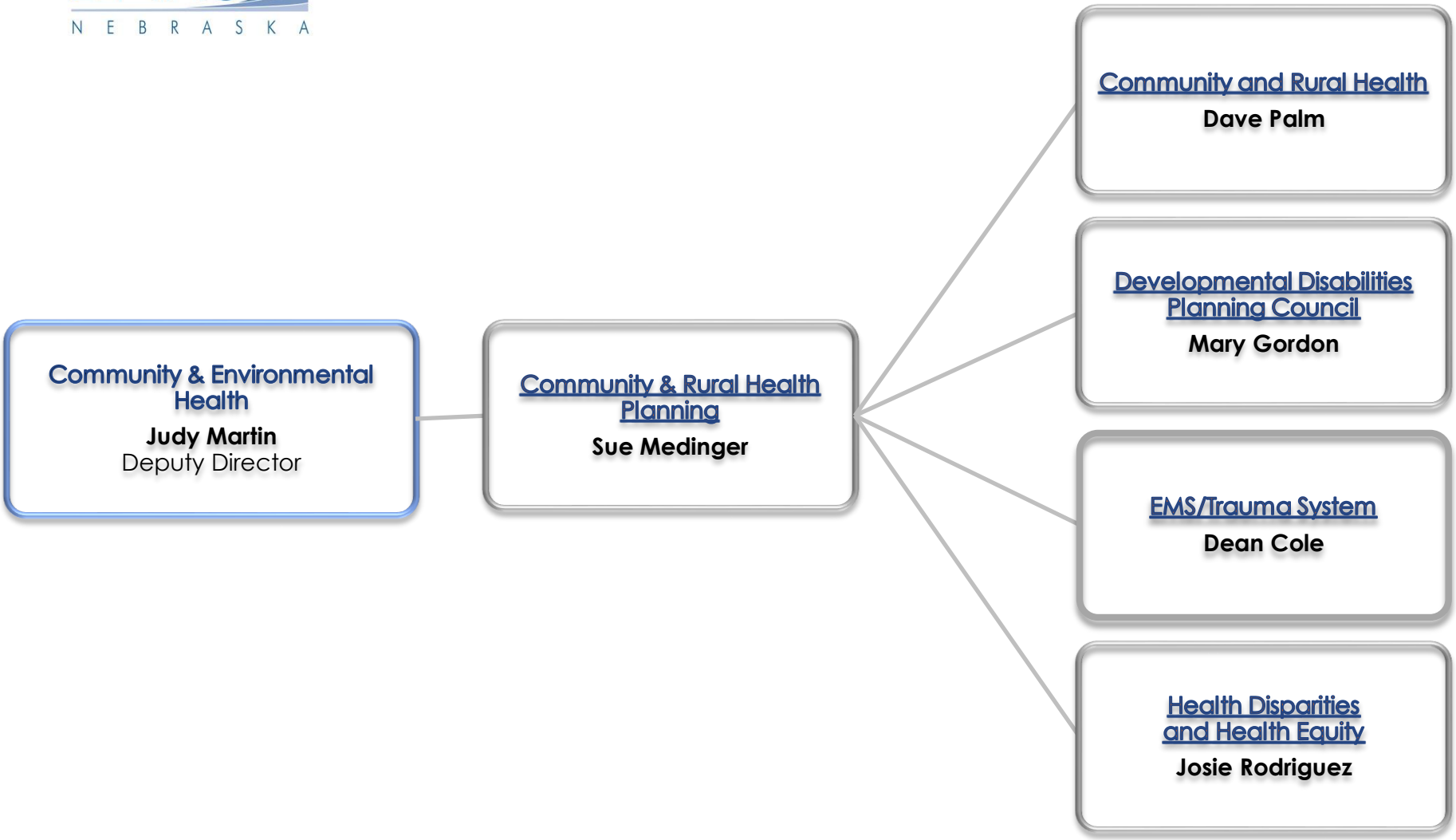

Department of Health & Human Services
DHHS
NEBRASKA

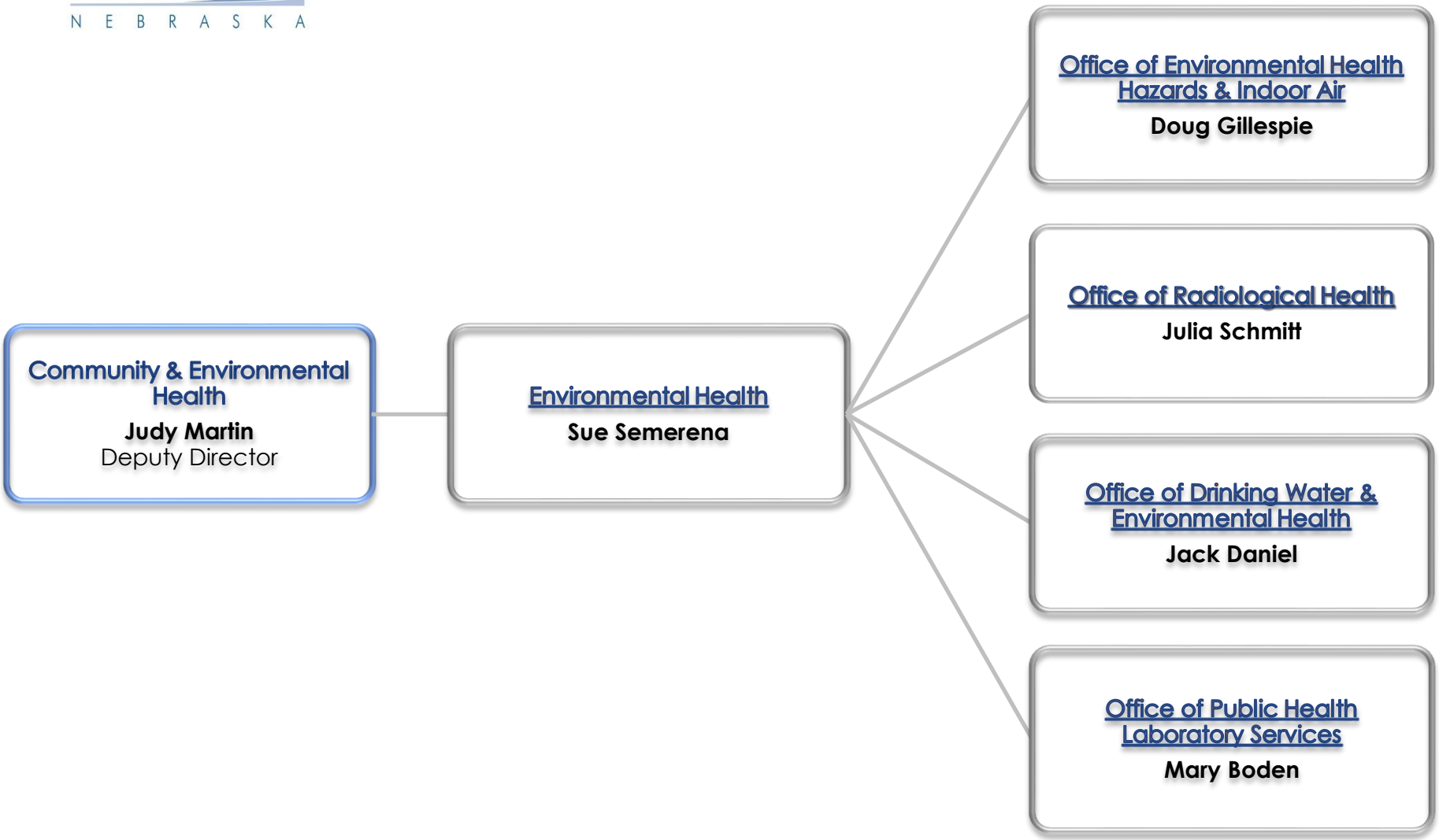

Department of Health & Human Services
DHHS
NEBRASKA

Community & Environmental Health
Judy Martin
Deputy Director

Health Promotion
Kay Wenzl

Chronic Disease Prevention
Barbara Pearson

Infectious Disease Prevention
Heather Krieger

Nutrition and Activity for Health

Tobacco Free Nebraska
Jeff Soukup

Injury Prevention
Peg Ogea-Ginsburg

Oral Health & Dentistry
Charles Craft

Department of Health & Human Services
DHHS
NEBRASKA

Community & Environmental Health
Judy Martin
Deputy Director

Lifespan Health Services
Paula Eurek

- **Commodity Supplemental Food Program (CSFP)** — Barb Packett
- **Immunizations** — Sara Morgan
- **Maternal Child Health Epidemiology** — Jennifer Severe-Oforah
- **Newborn Screening** — Julie Luedtke
- **Maternal, Child, & Adolescent Health** — Kathy Karsting
- **Planning & Support** — Rayma Delaney
- **Reproductive Health** — Julie Reno
- **Special Supplemental Nutrition Program for Women, Infants, & Children (WIC)** — Peggy Trouba
- **Women's & Men's Health Programs** — Melissa Leypoldt
- **Women's Health Initiatives** — Tina Goodwin